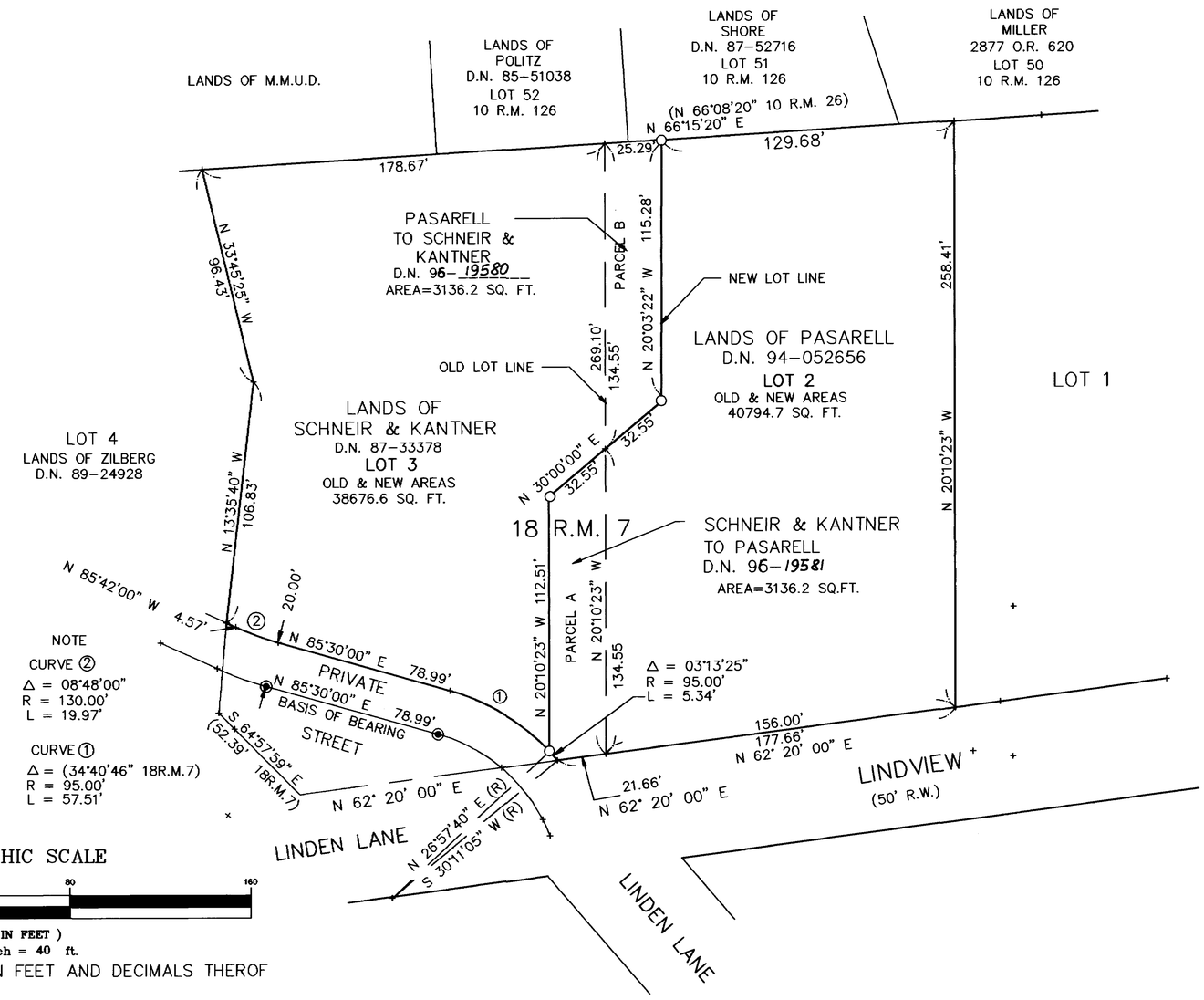

NOTE

CURVE ②
Δ = 08°48'00"
R = 130.00'
L = 19.97'

CURVE ①
Δ = (34°40'46" 18R.M.7)
R = 95.00'
L = 57.51'

GRAPHIC SCALE

40 0 20 40 80 160

(IN FEET)
1 inch = 40 ft.

ALL DISTANCES ARE IN FEET AND DECIMALS THEROF

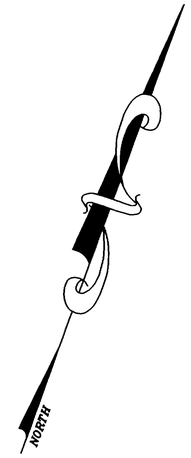

LEGEND

- ◉ STANDARD STREET MONUMENTS
- ○ SET 1/2" REBAR AND CAL P.L.S. 4694

BASIS OF BEARING

THE BASIS OF BEARING FOR THIS SURVEY IS NORTH 85°30'00" EAST BETWEEN FOUND STANDARD STREET MONUMENTS ON PRIVATE STREET PER 18 R.M. 7.

LOT LINE ADJUSTMENT
RECORD OF SURVEY

LANDS OF PASARELL
D.N. 94-052656
LANDS OF SCHNEIR & KANTNER
D.N. 95-36041
ALSO BEING LOTS 2 & 3
"MAP OF DOMINICIAN ESTATES"
RECORDED FEB. 28, 1980 VOLUME 18 PAGE 7
COUNTY OF MARIN STATE OF CALIFORNIA

SAN RAFAEL COUNTY OF MARIN CALIFORNIA

SURVEYOR'S STATEMENT

THIS MAP CORRECTLY REPRESENTS A SURVEY MADE BY ME OR UNDER MY DIRECTION IN CONFORMANCE WITH THE REQUIREMENTS OF THE LAND SURVEYOR'S ACT AT THE REQUEST OF STANLEY PASARELL IN SEPTEMBER 1995

Lawrence P. Doyle
LAWRENCE P. DOYLE
P.L.S. 4694
EXP. 9/30/99

LICENSED LAND SURVEYOR LAWRENCE P. DOYLE No. 4694 STATE OF CALIFORNIA

COUNTY SURVEYOR'S STATEMENT

THIS MAP HAS BEEN EXAMINED IN ACCORDANCE WITH SECTION 8766 OF THE LAND SURVEYORS ACT THIS 27th DAY OF NOV. 1995

MEHDI MADJI
COUNTY SURVEYOR

BY DEPUTY

REGISTERED PROFESSIONAL ENGINEER ROBERT DARRELL BEAUMONT C 30212 Exp. 3-31-98 CIVIL STATE OF CALIFORNIA

RECORDER'S STATEMENT

FILED THIS 28th DAY OF February 1997
AT 11:20 A.M IN BOOK 35 OF SURVEYS
AT PAGE 97 AT THE REQUEST OF THE
COUNTY OF MARIN DEPT. OF PUBLIC WORKS.
SERIAL NO. 97-009904 FEE $7.00

Joan C. Thayer
COUNTY RECORDER

Florence Shimano
BY DEPUTY

LAWRENCE P. DOYLE
LAND SURVEYOR/CIVIL ENGINEER
P.O. BOX 1609 MILL VALLEY, CA 94942 (415) 388-9585

SHEET 1 OF 1

SCALE: 1"=40'
DATE: 9/30/95

DRAWING NO. 94-2975R
A.P. 015-311-01,02,03

CAN No. 7986