LOCATION MAP

NO SCALE

SURVEYOR'S STATEMENT

THIS MAP CORRECTLY REPRESENTS A SURVEY MADE BY ME OR UNDER MY DIRECTION IN CONFORMANCE WITH THE REQUIREMENTS OF THE LAND SURVEYOR'S ACT AT THE REQUEST OF DIANNE McINTYRE IN OCTOBER, 1995.

Thomas M. Patterson

THOMAS M. PATTERSON
PLS 4623 EXP. 9-30-1998

LICENSED LAND SURVEYOR
THOMAS M. PATTERSON
EXP. 9-30-98
No. 4623
STATE OF CALIFORNIA

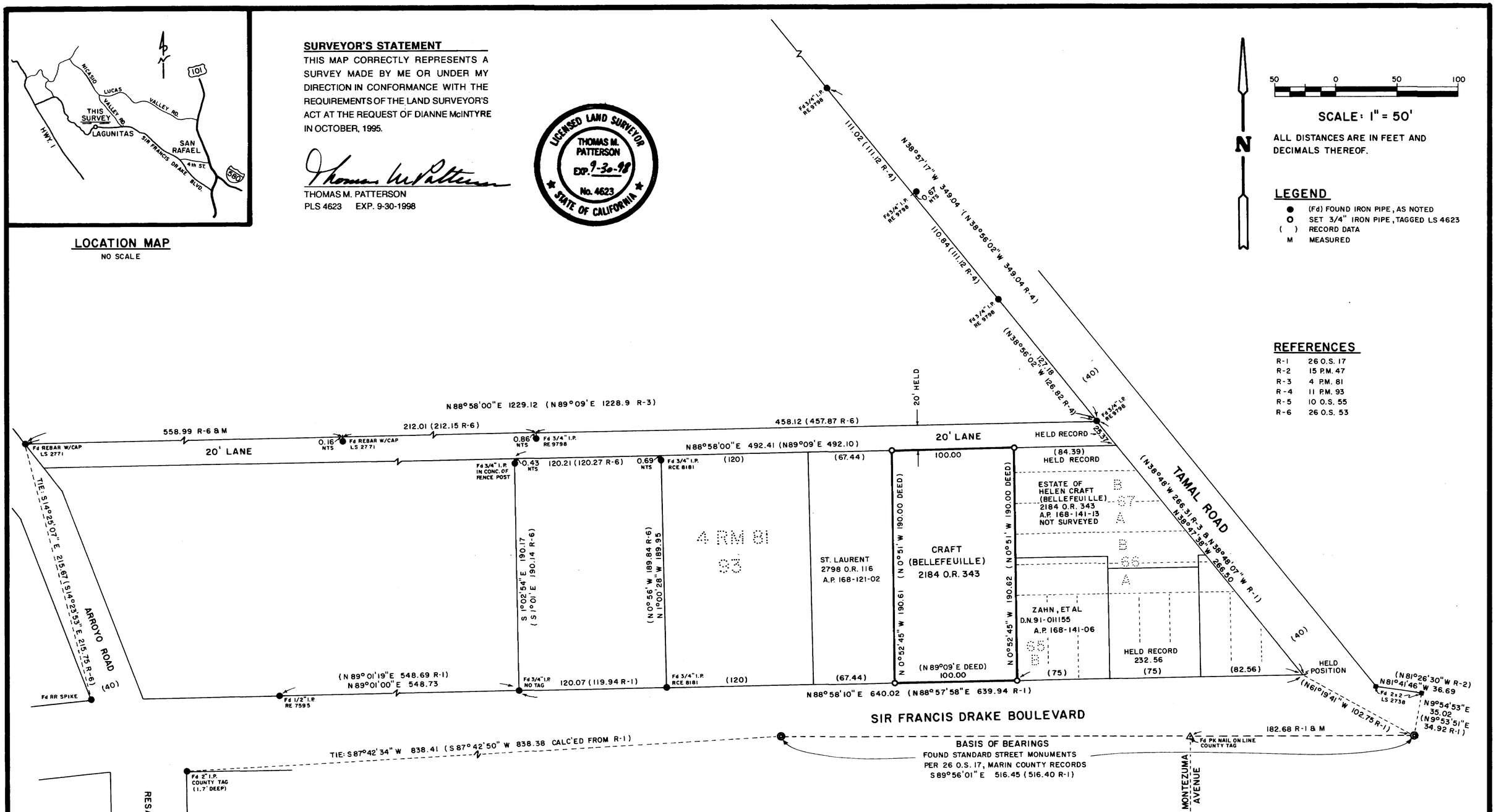

COUNTY SURVEYOR'S STATEMENT

THIS MAP HAS BEEN EXAMINED IN ACCORDANCE WITH SECTION 8766 OF THE LAND SURVEYOR'S ACT THIS 29th DAY OF NOVEMBER, 1995.

COUNTY SURVEYOR BY DEPUTY

REGISTERED PROFESSIONAL ENGINEER
ROBERT DARRELL BEAUMONT
C 30212
Exp. 3-31-98
CIVIL
STATE OF CALIFORNIA

RECORDER'S STATEMENT

FILED THIS 11th DAY OF December, 1995, AT 12:55 pm IN BOOK 24 OF SURVEYS, AT PAGE 29, AT THE REQUEST OF THE COUNTY SURVEYOR.

SERIAL NO. 95-59804 FEE $7.00

Joan C. Thayer
COUNTY RECORDER

Karen Small
BY DEPUTY

RECORD OF SURVEY

OF A PORTION OF THE LANDS OF THE ESTATE OF HELEN BELLEFEUILLE CRAFT, DESCRIBED AS PARCEL NO. 1 IN DEED RECORDED IN BOOK 2184 OF OFFICIAL RECORDS, PAGE 343, MARIN COUNTY RECORDS. BEING A PORTION OF LOT 93, SHOWN ON " MAP OF SUBDIVISION NO. 9 OF LAGUNITAS TRACT." 4 R.M. 81 A.P. 168-121-01

MARIN COUNTY - IN THE SAN GERONIMO RANCHO - STATE OF CALIFORNIA

THOMAS PATTERSON, PLS 4623
1275 4th STREET, #192
SANTA ROSA, CA 95404
(707) 579-5337

SHEET 1 OF 1

CAN # 7761