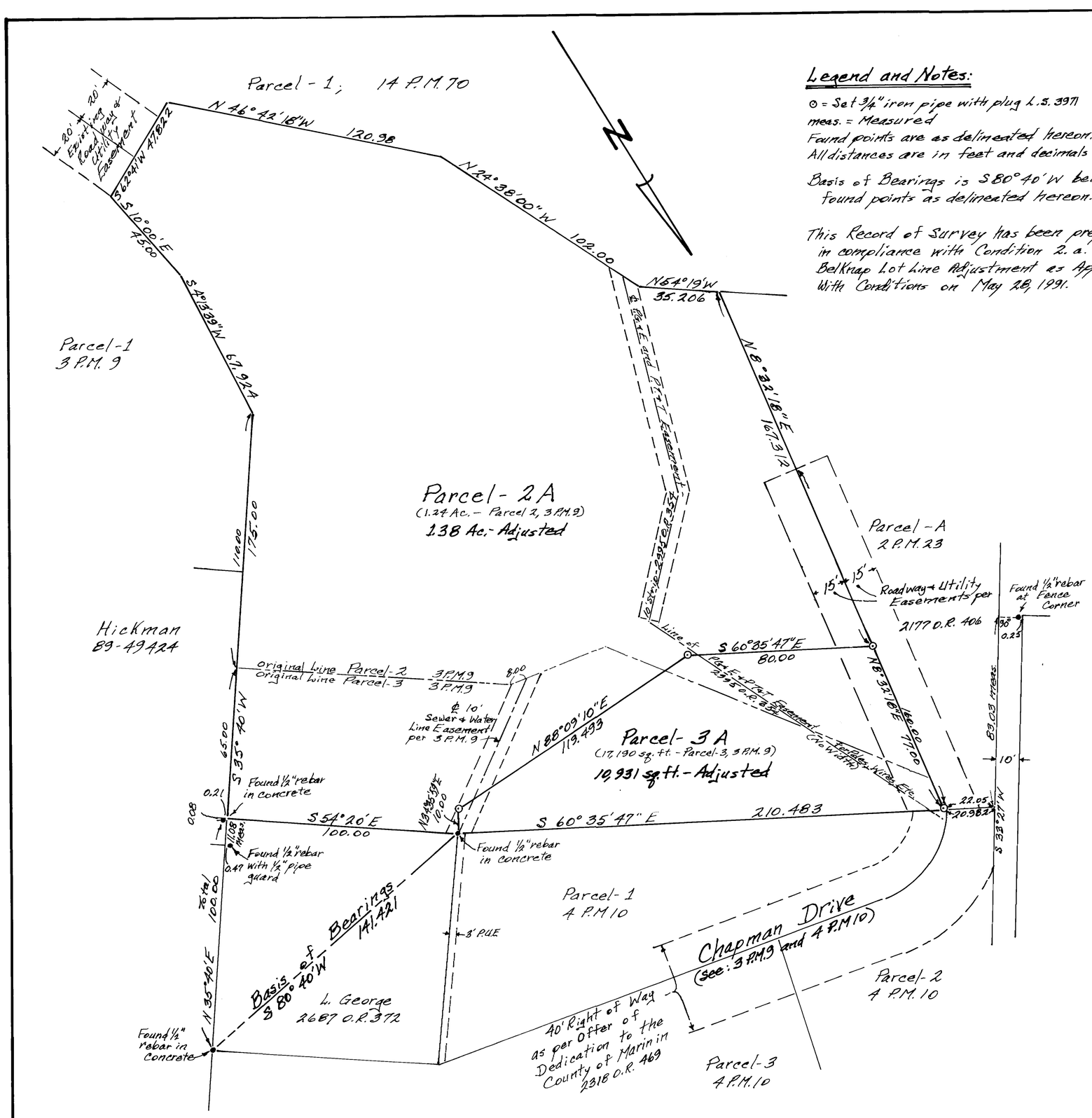


## Legend and Notes:

⊙ = Set 3/4" iron pipe with plug L.S. 3971
meas. = Measured
Found points are as delineated hereon.
All distances are in feet and decimals thereof.

Basis of Bearings is S 80° 40' W between found points as delineated hereon.

This Record of Survey has been prepared in compliance with Condition 2. a. of the Belknap Lot Line Adjustment as Approved With Conditions on May 28, 1991.

## SURVEYOR'S STATEMENT

This map correctly represents a survey made by me or under my direction in conformance with the requirements of the Land Surveyor's Act at the request of Robert E. Belknap in December 1991.

Edwin B. Gardner, L.S. 3971

LICENSED LAND SURVEYOR EDWIN B. GARDNER No. 3971 STATE OF CALIFORNIA

Exp. 6/30/96

## COUNTY SURVEYOR'S STATEMENT

This map has been examined in accordance with Section 8766 of the Land Surveyor's Act this 7th day of JANUARY, 1993.

MEHDI MADJD - SADJADI
County Surveyor

R. Beaumont
Deputy:

REGISTERED PROFESSIONAL ENGINEER ROGER DARRELL BEAUMONT C 30212 Exp. 3-31-93 CIVIL STATE OF CALIFORNIA

## RECORDER'S STATEMENT

Filed this 14th day of January, 1993 at 12:30 p.m. in Book 31 of SURVEYS at page 38, at the request of the Dept. of Public Works.
Serial No. 93-004886 Fee $6.00

James L. Dolson
County Recorder

Karen Small
By Deputy:

# LOT LINE ADJUSTMENT
# RECORD OF SURVEY

Lands Of
Belknap 86-29155

Being Parcels 2 and 3 of 3 P.M. 9

Vicinity of Mill Valley
Marin County California
Scale: 1" = 30' January 1992

Rhodes and Gardner, Inc.
319 Miller Ave.
Mill Valley, California

A.P.'s 48-041-23 and 24

Sheet 1 of 1

CAN # 7354