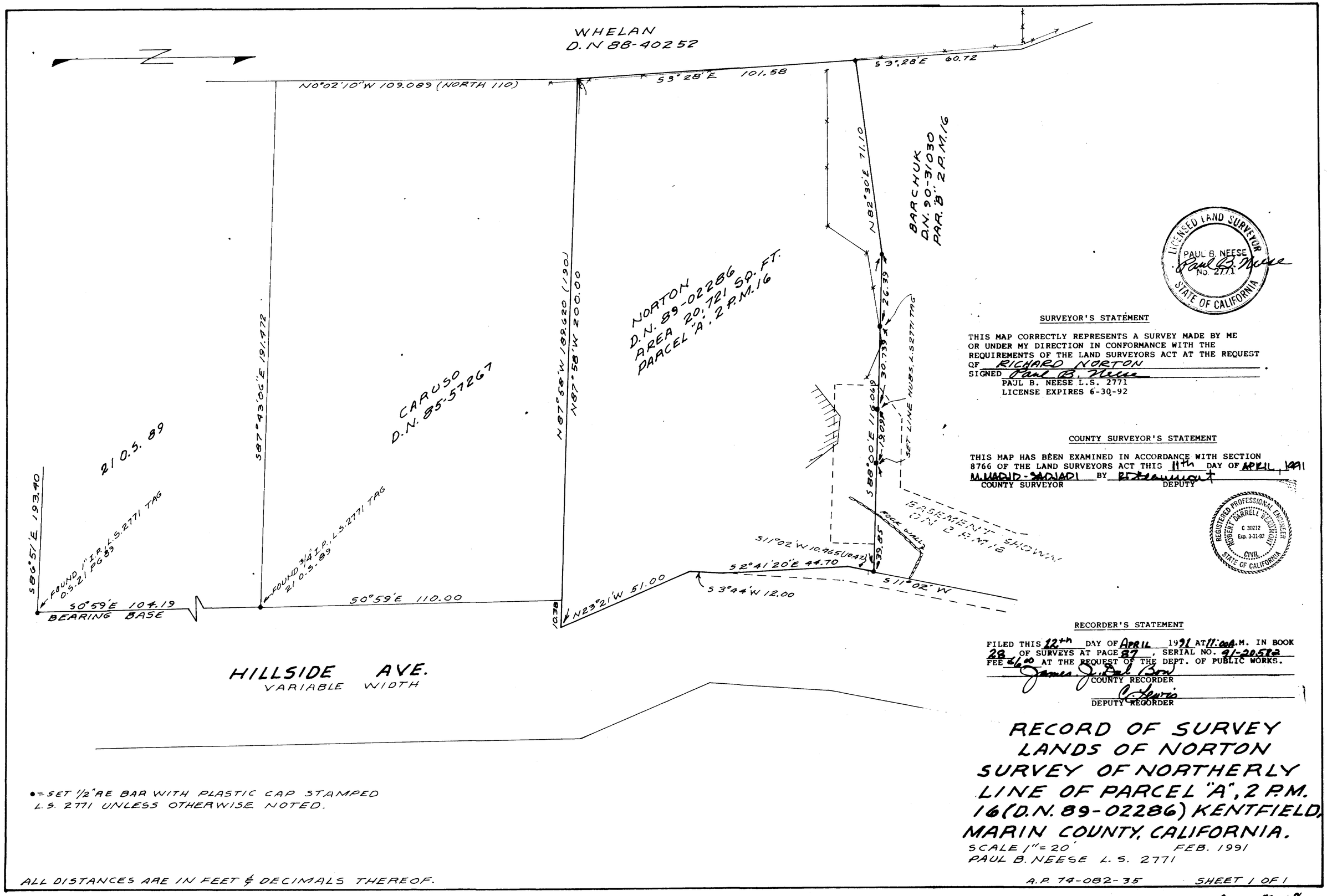


LICENSED LAND SURVEYOR
PAUL B. NEESE
No. 2771
STATE OF CALIFORNIA

SURVEYOR'S STATEMENT

THIS MAP CORRECTLY REPRESENTS A SURVEY MADE BY ME OR UNDER MY DIRECTION IN CONFORMANCE WITH THE REQUIREMENTS OF THE LAND SURVEYORS ACT AT THE REQUEST OF RICHARD NORTON

SIGNED Paul B. Neese
PAUL B. NEESE L.S. 2771
LICENSE EXPIRES 6-30-92

COUNTY SURVEYOR'S STATEMENT

THIS MAP HAS BEEN EXAMINED IN ACCORDANCE WITH SECTION 8766 OF THE LAND SURVEYORS ACT THIS 11th DAY OF APRIL, 1991

M. WARID - SADIADI BY R. Beaumont
COUNTY SURVEYOR DEPUTY

REGISTERED PROFESSIONAL ENGINEER
ROBERT DARRELL BEAUMONT
C 30212
Exp. 3-31-92
CIVIL
STATE OF CALIFORNIA

RECORDER'S STATEMENT

FILED THIS 12th DAY OF APRIL 1991 AT 11:00 A.M. IN BOOK 28 OF SURVEYS AT PAGE 87, SERIAL NO. 91-20582
FEE $6.00 AT THE REQUEST OF THE DEPT. OF PUBLIC WORKS.

James J. Bal Bon
COUNTY RECORDER

C. Lewis
DEPUTY RECORDER

# RECORD OF SURVEY
# LANDS OF NORTON
# SURVEY OF NORTHERLY LINE OF PARCEL "A", 2 P.M. 16 (D.N. 89-02286) KENTFIELD, MARIN COUNTY, CALIFORNIA.

SCALE 1" = 20' FEB. 1991
PAUL B. NEESE L.S. 2771

• = SET 1/2" AE BAR WITH PLASTIC CAP STAMPED L.S. 2771 UNLESS OTHERWISE NOTED.

ALL DISTANCES ARE IN FEET & DECIMALS THEREOF.

A.P. 74-082-35 SHEET 1 OF 1

Zen 7028