SURVEYOR'S STATEMENT

THIS MAP CORRECTLY REPRESENTS A SURVEY MADE BY ME OR UNDER MY DIRECTION IN CONFORMANCE WITH THE REQUIREMENTS OF THE LAND SURVEYORS ACT AT THE REQUEST OF MARTIN NIEDERREUTHER IN SEPTEMBER 1989

SIGNED J. E. BRUNNER

LS. 3887
LIC. EXP. 6/30/92

LICENSED LAND SURVEYOR JEROME EDWARD BRUNNER, JR. No. 3887 STATE OF CALIFORNIA

COUNTY SURVEYOR'S STATEMENT

THIS MAP HAS BEEN EXAMINED IN ACCORDANCE WITH SECTION 8766 OF THE LAND SURVEYORS ACT THIS 15TH DAY OF MAY 1990

DEPUTY

COUNTY SURVEYOR

REGISTERED PROFESSIONAL ENGINEER JOHN BAKER EXPIR. 9-30-93

RECORDER'S STATEMENT

FILED THIS 24TH DAY OF MAY 1990
AT 8:00 A.M. IN BOOK 27 OF SURVEYS AT PAGE 43
SERIAL NO. 90-30926 FEE $6.00 AT THE REQUEST OF D.P.W.

COUNTY RECORDER Jacqueline Del Bosco

DEPUTY RECORDER

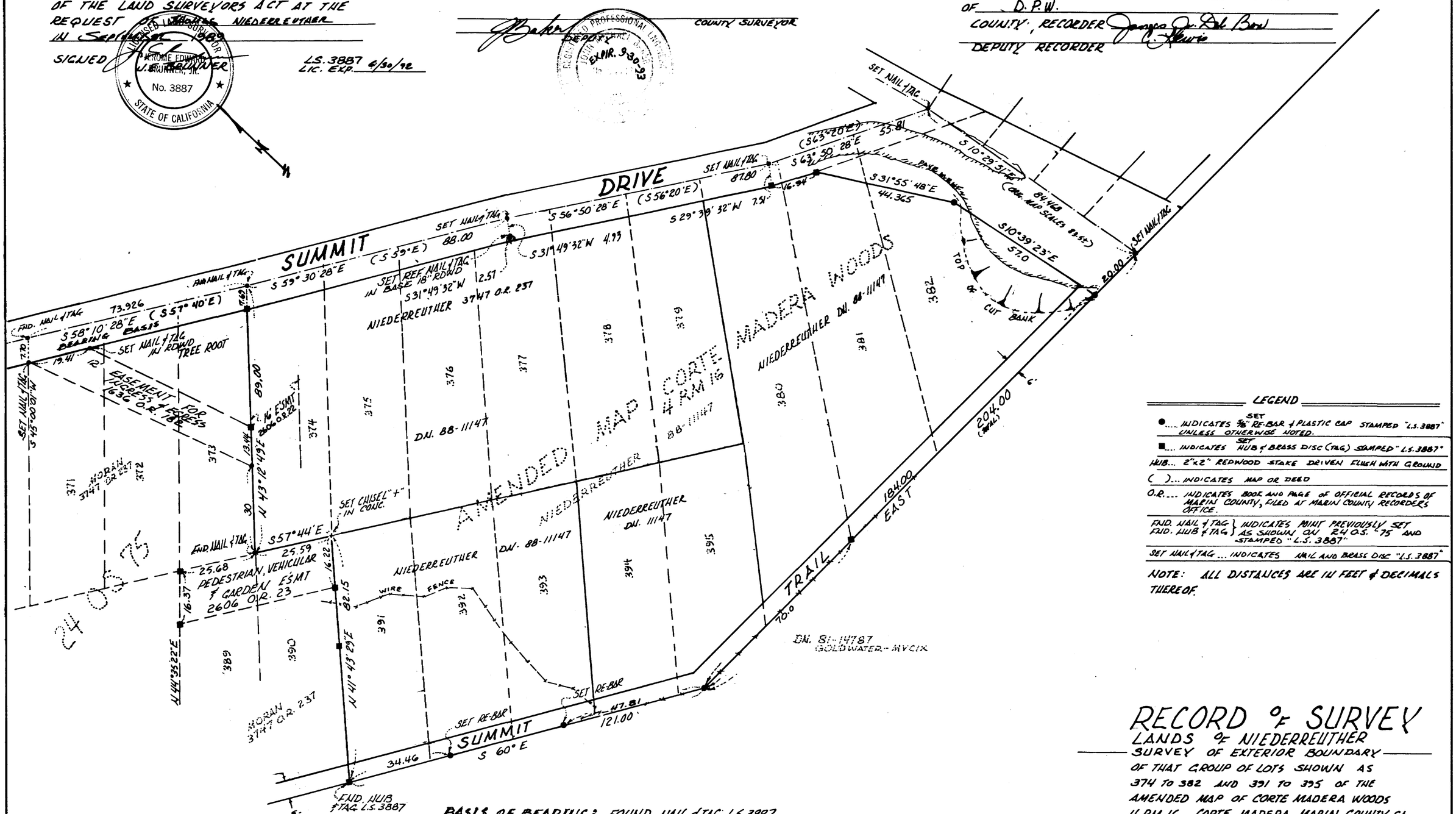

LEGEND

- ● .... INDICATES SET 5/8" RE-BAR & PLASTIC CAP STAMPED "L.S. 3887" UNLESS OTHERWISE NOTED.
- ■ .... INDICATES SET HUB & BRASS DISC (TAG) STAMPED "L.S. 3887"
- HUB... 2"x2" REDWOOD STAKE DRIVEN FLUSH WITH GROUND
- ( ).... INDICATES MAP OR DEED
- O.R.... INDICATES BOOK AND PAGE OF OFFICIAL RECORDS OF MARIN COUNTY, FILED AT MARIN COUNTY RECORDERS OFFICE.
- FND. NAIL & TAG / FND. HUB & TAG } INDICATES POINT PREVIOUSLY SET AS SHOWN ON 24 O.S. 75 AND STAMPED "L.S. 3887"
- SET NAIL & TAG ... INDICATES NAIL AND BRASS DISC "L.S. 3887"

NOTE: ALL DISTANCES ARE IN FEET & DECIMALS THEREOF.

RECORD OF SURVEY

LANDS OF NIEDERREUTHER

SURVEY OF EXTERIOR BOUNDARY

OF THAT GROUP OF LOTS SHOWN AS 374 TO 382 AND 391 TO 395 OF THE AMENDED MAP OF CORTE MADERA WOODS 4 RM 16, CORTE MADERA, MARIN COUNTY, CA.

SEPTEMBER - 1989 SCALE: 1"=20'

NO. 6823

BASIS OF BEARING: FOUND NAIL & TAG L.S. 3887 AT EXTREMITIES OF COURSE S 58°10'28"E 73.926 ALONG SUMMIT DRIVE AS SHOWN ON 24 O.S. 75

A.P. 25-132-04, 05, 10 & 13

JERRICO ASSOCIATES 77 MARK DRIVE SAN RAFAEL, CA.

Can 6846