THE BASIS OF BEARINGS OF THIS SURVEY IS N 1°25'38"E ALONG THE CENTERLINE OF TARA LANE AS SHOWN ON 18 RM 18 SHEET 2 of 4, MAP OF TARA HEIGHTS SUBDIVISION.

SCALE: 1"=40'

DATA TABLE	
1	R=20' Δ=54°18'09" L=18.96'
2	N 1°25'38"E 6.43'
3	N 1°25'38"E 38.43'
4	R=55' Δ=55°15'21" L=53.04'
5	R=95' Δ=20°30'21" L=34.00'
6	R=95' Δ=7°14'15" L=12.00'
7	R=95' Δ=41°36'53" L=69.00'
8	R=95' Δ=65°51'23" L=109.19'
9	N 78°31'53"W 19.00'

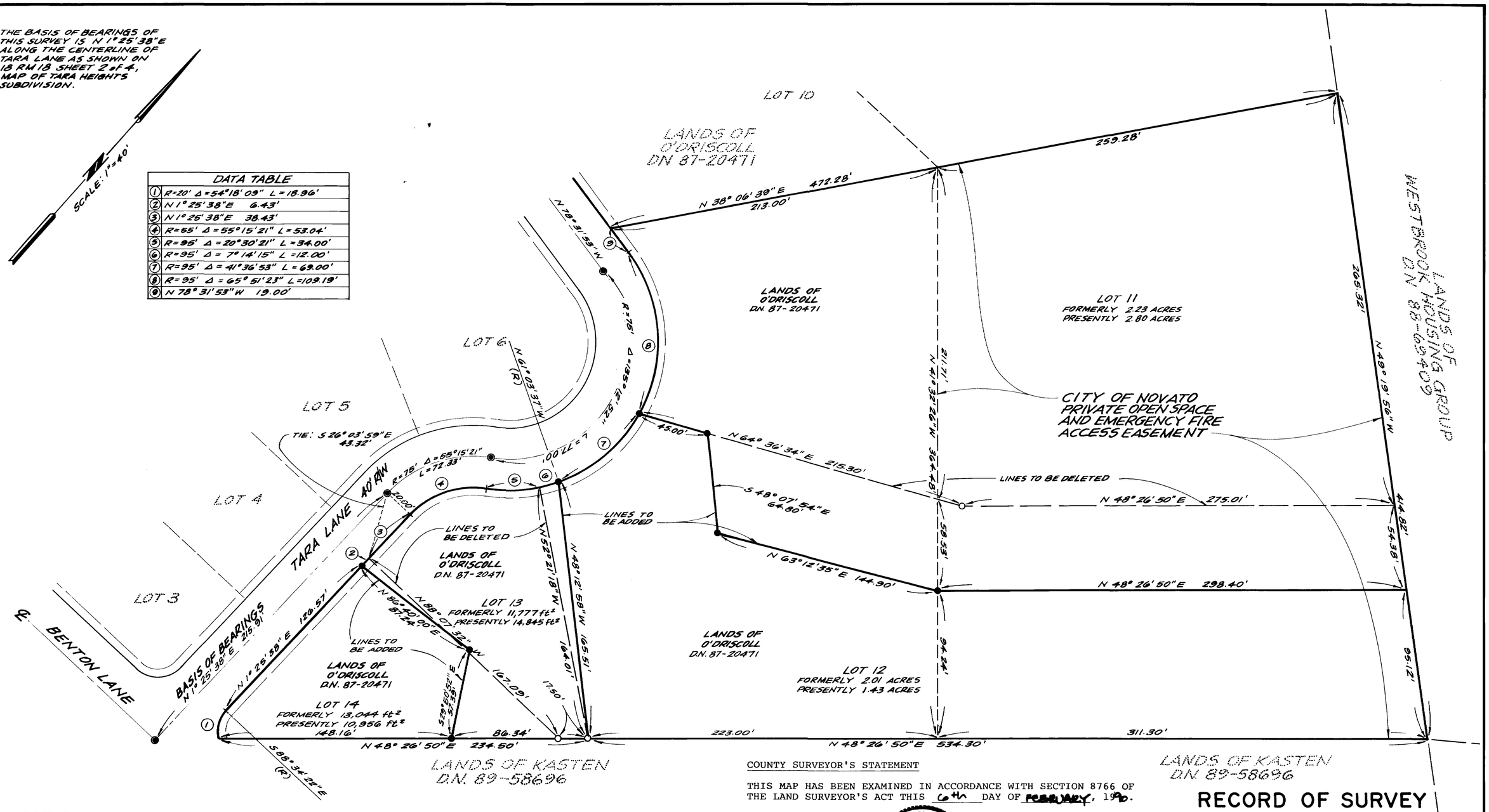

LEGEND

- ◉ FOUND STANDARD STREET MONUMENT WITH BRASS CAP RCE 11602
- ○ FOUND ¾" I.P. RCE 11602
- ● SET ¾" I.P. RCE 11602

ENGINEER'S STATEMENT

THIS MAP REPRESENTS A SURVEY MADE BY ME OR UNDER MY DIRECTION IN CONFORMANCE WITH THE REQUIREMENTS OF THE LAND SURVEYOR'S ACT AT THE REQUEST OF FINBAR O'DRISCOLL IN JUNE 1989.

JOHN W. HILL
RCE 11602, Expires 12-31-92

COUNTY SURVEYOR'S STATEMENT

THIS MAP HAS BEEN EXAMINED IN ACCORDANCE WITH SECTION 8766 OF THE LAND SURVEYOR'S ACT THIS 6th DAY OF FEBRUARY, 1990.

M. MEHDI MADJA-SADJADI
COUNTY SURVEYOR

BY _____
Deputy

REGISTERED PROFESSIONAL ENGINEER ROBERT GARRELL BOURNOT C 38212 Exp. 3-31-92 CIVIL STATE OF CALIFORNIA

RECORDER'S STATEMENT

FILED THIS 9th DAY OF FEBRUARY, 1990, AT 8:00 A.M., IN BOOK 26 OF SURVEYS AT PAGE 100, AT THE REQUEST OF THE COUNTY OF MARIN, DEPARTMENT OF PUBLIC WORKS.

SERIAL NO. 90-8631 FEE $6.00

JAMES J. DAL BON
COUNTY RECORDER

BY _____
Deputy

RECORD OF SURVEY

LOT LINE ADJUSTMENT
LANDS OF O'DRISCOLL
LOTS 11, 12, 13 & 14 OF
"TARA HEIGHTS SUBDIVISION"
RECORDED IN BOOK 18 OF MAPS, PAGE 18
NOVATO, MARIN COUNTY, CALIFORNIA

SCALE: 1"=40' JUNE 1989

JOHN W. HILL & ASSOCIATES, INC.
CONSULTING CIVIL ENGINEERS AND LAND SURVEYORS
NOVATO, CALIFORNIA

Sheet 1 of 1 AP N°s 141-321-11, 12, 13 & 14

343-0042

Can 6783