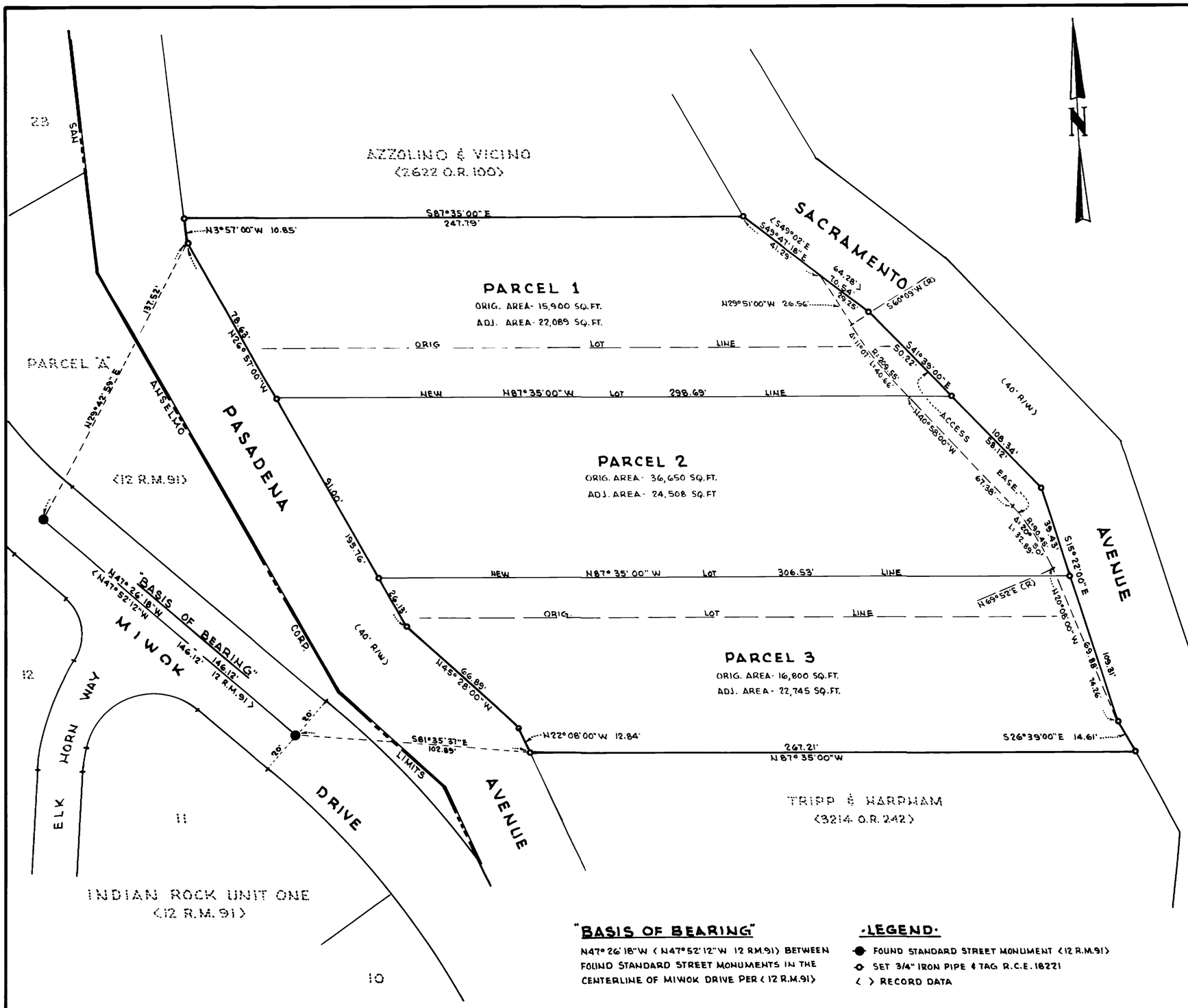

SURVEYOR'S STATEMENT

THIS MAP CORRECTLY REPRESENTS A SURVEY MADE BY ME OR UNDER MY DIRECTION IN CONFORMANCE WITH THE REQUIREMENTS OF THE LAND SURVEYORS ACT AT THE REQUEST OF W.H. FRENCH IN FEBRUARY 1989

IRVING LOUIS SCHWARTZ R.C.E. 18221

REGISTERED PROFESSIONAL ENGINEER IRVING LOUIS SCHWARTZ No. 18221 EXP. 6-30-89 CIVIL STATE OF CALIFORNIA

COUNTY SURVEYOR'S STATEMENT

THIS MAP HAS BEEN EXAMINED IN ACCORDANCE WITH SECTION 8766 OF THE LAND SURVEYORS ACT.

THIS 25TH DAY OF MAY 1989.

Mehdi Madjd-sadjadi
COUNTY SURVEYOR

BY: _____ DEPUTY

REGISTERED PROFESSIONAL ENGINEER JOHN MICHAEL BAKER EXP. 9-30-89 CIVIL STATE OF CALIFORNIA

RECORDER'S STATEMENT

FILED THIS 26th DAY OF MAY 1989 AT 12:00 PM IN BOOK 25 OF SURVEYS AT PAGE 96, AT THE REQUEST OF SCHWARTZ-WAAG ASSOC. INC. AND DEPT. OF PUBLIC WORKS.
SERIAL NO. 89-30484 FEE: $6.00

James J. Del Bono
COUNTY RECORDER

BY: Michael Ferrato
DEPUTY

"BASIS OF BEARING"

N47°26'18"W (N47°52'12"W 12 R.M.91) BETWEEN FOUND STANDARD STREET MONUMENTS IN THE CENTERLINE OF MIWOK DRIVE PER (12 R.M.91)

·LEGEND·

- ● FOUND STANDARD STREET MONUMENT (12 R.M.91)
- ○ SET 3/4" IRON PIPE & TAG R.C.E. 18221
- ( ) RECORD DATA

RECORD OF SURVEY

LOT LINE ADJUSTMENTS

LANDS OF J.D. PREBLOD (D.N.88-56299)

BEING

PORTION LOT "E"

SHORT RANCH SUB. 2 (4 R.M. 22)

VICINITY SAN ANSELMO

MARIN COUNTY- ———— -CALIFORNIA

SCHWARTZ•WAAG ASSOCIATES, INC.

NOVATO- ———— -CALIFORNIA

SCALE 1"=30' FEBRUARY 1989

AP. NO. 177-172-02, 03 & 08 JOB NO. 5743 1 OF 1

GW# 6642