51.

VICINITY MAP
(Not To Scale)

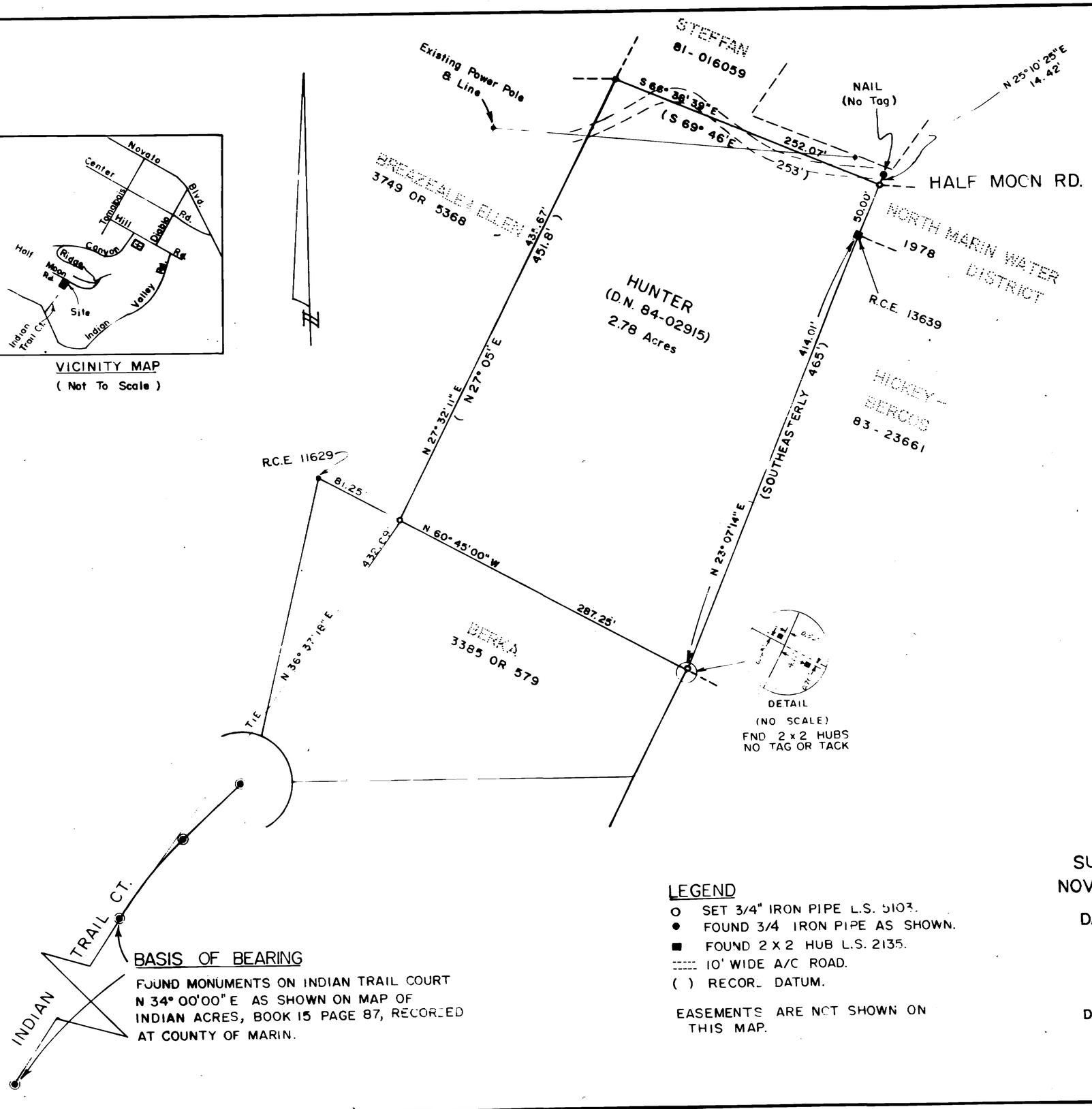

BASIS OF BEARING

FOUND MONUMENTS ON INDIAN TRAIL COURT N 34° 00'00" E AS SHOWN ON MAP OF INDIAN ACRES, BOOK 15 PAGE 87, RECORDED AT COUNTY OF MARIN.

LEGEND

- o SET 3/4" IRON PIPE L.S. 5103.
- ● FOUND 3/4 IRON PIPE AS SHOWN.
- ■ FOUND 2 X 2 HUB L.S. 2135.
- ----- 10' WIDE A/C ROAD.
- ( ) RECORD DATUM.

EASEMENTS ARE NOT SHOWN ON THIS MAP.

SURVEYOR'S STATEMENT

THIS MAP CORRECTLY REPRESENTS A SURVEY MADE BY ME OR UNDER MY DIRECTION IN CONFORMANCE WITH THE REQUIREMENTS OF THE LAND SURVEYOR'S ACT AT THE REQUEST OF Mary Hunter OF

LICENSED LAND SURVEYOR DAVID L. CRAMER STATE OF CALIFORNIA

David L. Cramer
L.S. 5103
Lic. No. 5103

RECORDER'S CERTIFICATE

FILED THIS 19th DAY OF FEB. 1987, AT 8:00 A.M., IN BOOK 22 OF SURVEYS AT PAGE 51, AT THE REQUEST OF D.P.W. SERIAL # 87-11841 FEE: $6.00

James J. Del Bra
County Recorder

C. Lewis
Deputy

COUNTY SURVEYOR'S STATEMENT

THIS MAP HAS BEEN EXAMINED IN ACCORDANCE WITH SECTION 8766 OF THE LAND SURVEYORS' ACT THIS 5th DAY OF FEB. 1987

Charles E. Munday
County Surveyor, Deputy

RECORD OF SURVEY

LANDS OF HUNTER
D.N. 84-02915
PORTION OF LOT 265
MAP OF NOVATO LAND COMPANY
SUBDIVISION "D", VOLUME 3, PAGE 42
NOVATO, MARIN COUNTY, CALIFORNIA

DAVID L. CRAMER & ASSOCIATES, INC.
LAND SURVEYORS

NOVATO, CALIFORNIA

DECEMBER 1986 SCALE 1" = 60'

A.P. No. 146-200-05

Can 6123