

# RECORD OF SURVEY

OF THE  
LANDS OF BRINK ASSOCIATES, INC. AS DESCRIBED IN  
THAT CERTAIN CORPORATION GRANT DEED RECORDED  
SEPTEMBER 6, 1985 AS DOCUMENT NO. 85038646,  
OFFICIAL RECORDS OF MARIN COUNTY AND LYING  
WITHIN THE  
CITY OF MILL VALLEY  
COUNTY OF MARIN, STATE OF CALIFORNIA  
1" = 60' OCTOBER, 2017  
CONSISTING OF ONE SHEET

**KIER & WRIGHT**  
CIVIL ENGINEERS & SURVEYORS, INC.  
3350 Scott Boulevard, Building 22  
Santa Clara, California 95054

## NOTES

- ALL DISTANCES ARE IN FEET AND DECIMALS THEREOF.
- THIS MAP IS BEING FILED IN ACCORDANCE WITH SECTION 8762(b)(1),(2),(3),(4), AND (5) OF THE PROFESSIONAL LAND SURVEYORS' ACT.

## BASIS OF BEARINGS

THE CALCULATED BEARING OF SOUTH 11°39'59" EAST TAKEN BETWEEN TWO FOUND MONUMENTS AS SHOWN ON THAT CERTAIN RECORD OF SURVEY FILED FOR RECORD ON SEPTEMBER 22, 1982 IN BOOK 17 OF SURVEYS AT PAGE 96, MARIN COUNTY RECORDS WAS TAKEN AS THE BASIS OF ALL BEARINGS SHOWN HEREON.

## COUNTY SURVEYOR'S STATEMENT

THIS MAP HAS BEEN EXAMINED IN ACCORDANCE WITH SECTION 8766 OF THE PROFESSIONAL LAND SURVEYORS' ACT THIS 21 DAY OF Nov, 2017.

TRACY PARK, COUNTY SURVEYOR

*James M. Dickey*  
JAMES M. DICKEY, PLS 7935  
DEPUTY COUNTY SURVEYOR

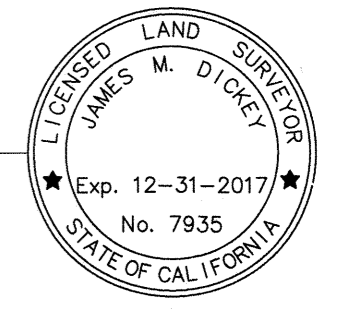

## SURVEYOR'S STATEMENT

THIS MAP CORRECTLY REPRESENTS A SURVEY MADE BY ME OR UNDER MY DIRECTION IN CONFORMANCE WITH THE REQUIREMENTS OF THE PROFESSIONAL LAND SURVEYORS' ACT AT THE REQUEST OF WESTERN TRADING COMPANY IN OCTOBER, 2017.

11-20-17  
DATE

*Jimmy R. Vigil*  
JIMMY R. VIGIL, L.S. 6256

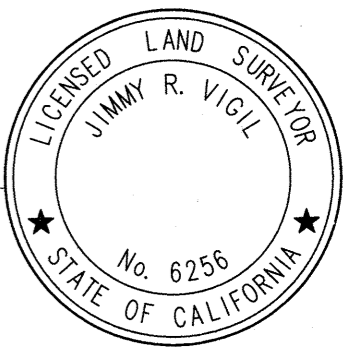

## RECORDER'S STATEMENT

FILED THIS 1ST DAY OF DECEMBER, 2017, AT 10:01 AM IN BOOK 17 OF MAPS, AT PAGE 81, MARIN COUNTY RECORDS, AT THE REQUEST OF MARIN COUNTY DEPARTMENT OF PUBLIC WORKS.

SERIAL NO. 2017-47808 FEE \$10

*Richard N. Benson*  
RICHARD N. BENSON  
COUNTY RECORDER  
BY: *[Signature]*  
DEPUTY

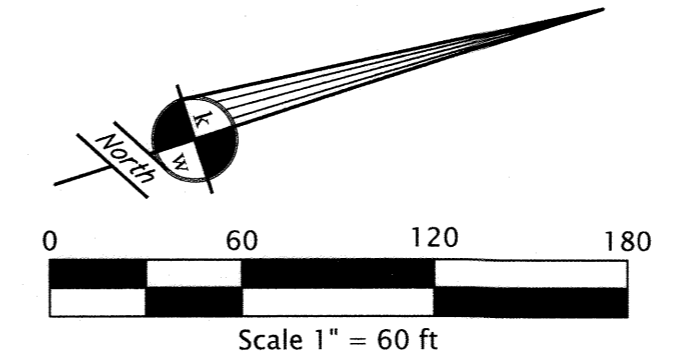
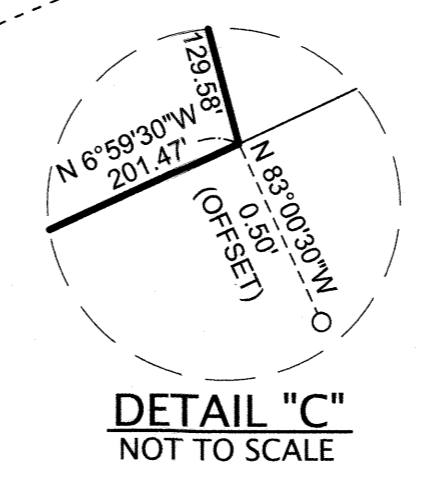
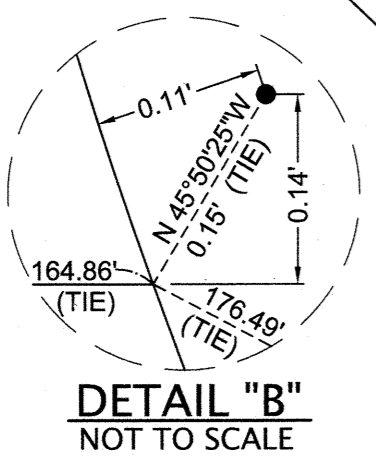
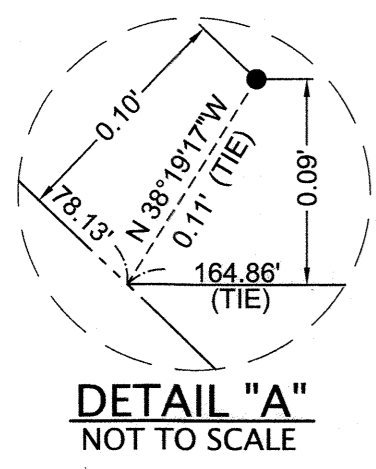
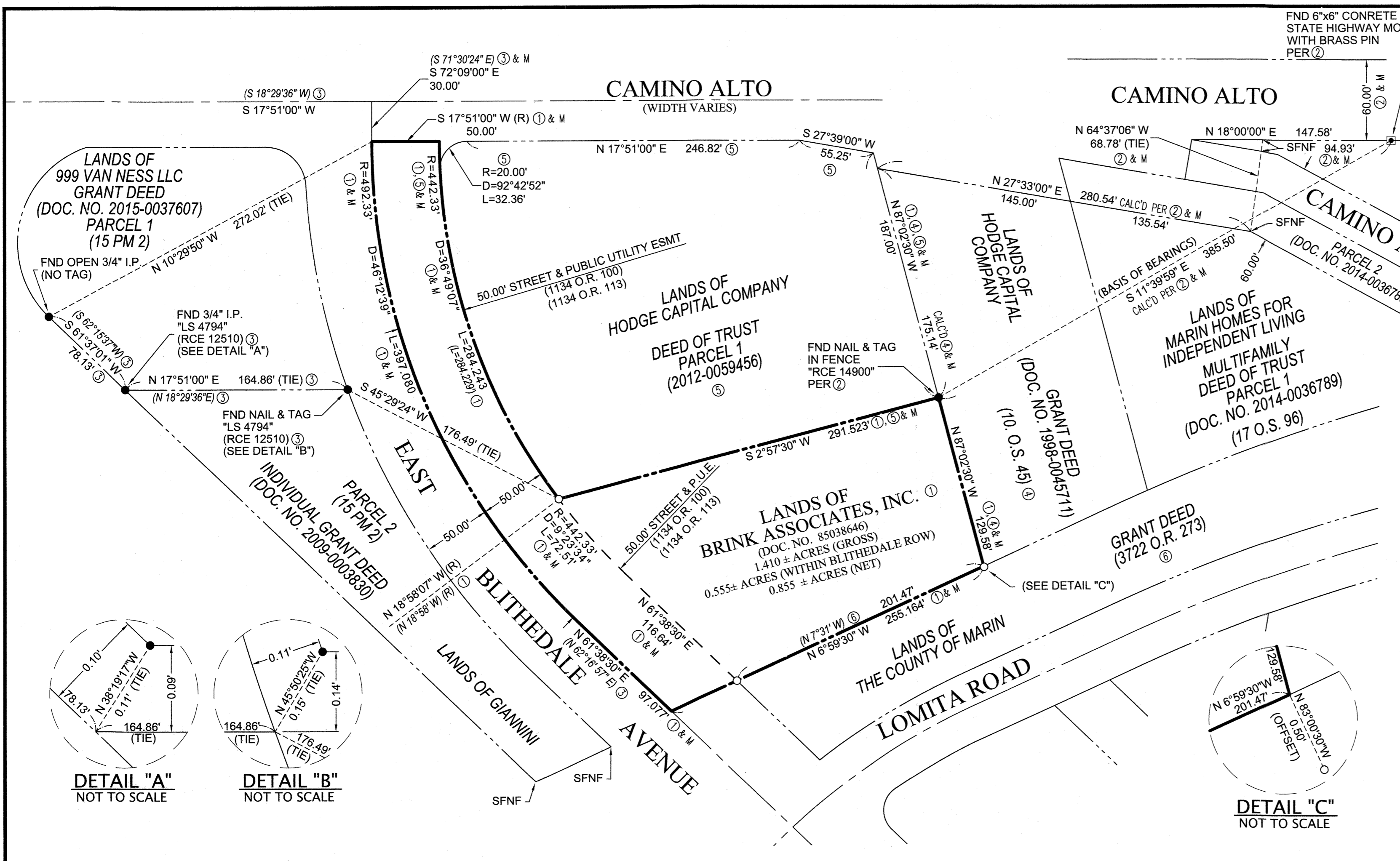

## REFERENCES (ALL MCR)

- ① CORPORATION GRANT DEED (DOC. NO. 85038646)
- ② RECORD OF SURVEY (17 SURVEYS 96)
- ③ PARCEL MAP (15 P.M. 2)
- ④ RECORD OF SURVEY (10 SURVEYS 45)
- ⑤ DEED OF TRUST (2012-0059456)
- ⑥ GRANT DEED (3722 O.R. 273)

## LEGEND

- PROPERTY LINE ————
- ADJACENT PROPERTY LINE - - - - -
- CENTERLINE ————
- EASEMENT - - - - -
- TIE LINE - - - - -
- RECORD INFORMATION W/ REFERENCE ( ) ①
- FOUND MONUMENT AS NOTED ●
- FOUND IRON PIPE (OPEN UNLESS OTHERWISE NOTED) ○
- SET 3/4" I.P. WITH PLUG & TACK, LS 6256 (UNLESS OTHERWISE NOTED)

## ABBREVIATIONS

- DOC. DOCUMENT
- ESMT EASEMENT
- FND FOUND
- I.P. IRON PIPE
- M MEASURED
- MCR MARIN COUNTY RECORDS
- MON MONUMENT
- NO. NUMBER
- O.R. OFFICIAL RECORD
- O.S. OF SURVEYS
- PM PARCEL MAPS
- P.U.E. PUBLIC UTILITY EASEMENT
- (R) RADIAL
- ROW RIGHT OF WAY
- SFNF SEARCHED FOR AND NOT FOUND