

**LEGEND**

- FOUND STREET MONUMENT PER M-2
- SET 3/4" PIPE AND PLUG L.S. 4694
- FOUND 3/4" PIPE/PLUG L.S. 3971 PER 24 P.M. 67

**MAP REFERENCE**

- M-1 RACK 1 PULL 2
- M-2 31 O.S. 09

**DEED REFERENCE**

- R-1 D.N. 1986-53539

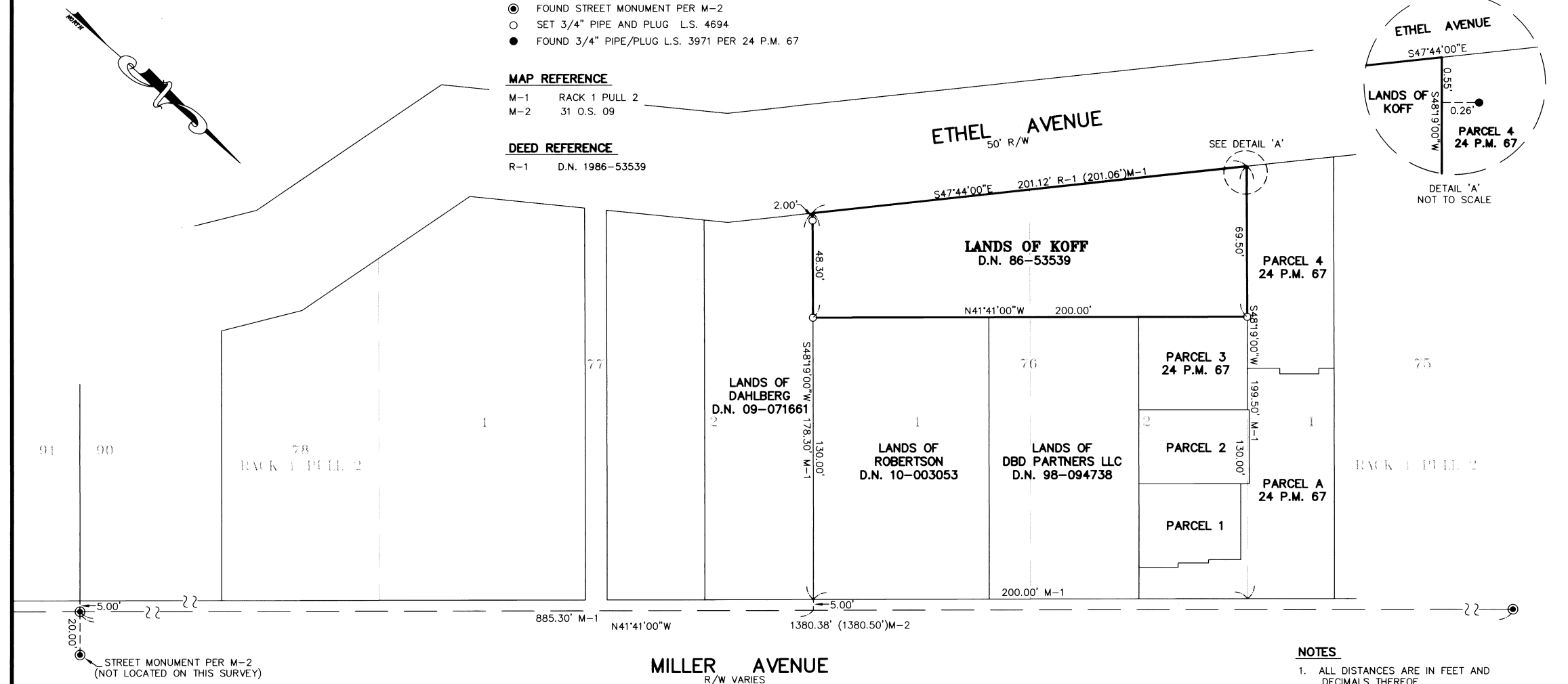
**BASIS OF BEARING**

THE BASIS OF BEARING FOR THIS SURVEY IS N41°41'00"W BETWEEN MONUMENTS ALONG MILLER AVENUE PER 31 O.S. 09.

**RECORD OF SURVEY**

**LANDS OF KOFF**  
D.N. 1986-53539

BEING A PORTION OF LOT SUBD. 1 & 2 OF LOT 76  
TAMALPAIS LAND AND WATER CO., MAP NO. 5

**RACK 1 PULL 2**

MILL VALLEY MARIN COUNTY CALIFORNIA

**LAWRENCE P. DOYLE**

LAND SURVEYOR/CIVIL ENGINEER  
100 HELENS LANE MILL VALLEY, CA 94941 (415) 388-9585

DATE: 4/9/2010  
SCALE: 1"=30'

SHEET 1 OF 1

A.P. 028-186-09  
JOB No. 1991

**RECORDER'S STATEMENT**

FILED THIS 22 DAY OF OCTOBER 2010  
AT 10:07 AM IN BOOK 2010 OF MAPS  
AT PAGE 134 AT THE REQUEST OF  
THE COUNTY OF MARIN DEPT. OF PUBLIC WORKS  
SERIAL NO. 1010-0052792 FEE \$10-

*Joan C. Thayer*  
COUNTY RECORDER

*Don Wylie*  
BY DEPUTY

**COUNTY SURVEYOR'S STATEMENT**

THIS MAP HAS BEEN EXAMINED IN ACCORDANCE  
WITH SECTION 8766 OF THE PROFESSIONAL LAND  
SURVEYORS ACT THIS 21ST DAY OF OCT, 2010.

*Craig Tackabery*  
CRAIG TACKABERY, COUNTY SURVEYOR

**SURVEYOR'S STATEMENT**

THIS MAP CORRECTLY REPRESENTS A SURVEY  
MADE BY ME OR UNDER MY DIRECTION IN  
CONFORMANCE WITH THE REQUIREMENTS OF  
THE PROFESSIONAL LAND SURVEYOR'S ACT AT THE  
REQUEST OF IRWIN AND JOAN KOFF  
IN APRIL 2010.

*Lawrence P. Doyle*  
LAWRENCE P. DOYLE P.L.S. 4694  
EXP. 9/30/11

