BASIS OF BEARINGS

The basis of bearing for this survey is S21°49'00"W by splitting the curbs of Sais Avenue, and using the bearing as shown upon "Carrigan Tract Amended Map No. 2 San Anselmo", Recorded in book 3 of maps at page 9, Marin County Records.

REFERENCES

P1 DENOTES 21 PM 74
R1 DENOTES 3 RM 9

LEGEND

- FOUND 3/4" I.P.
- FOUND LEAD PLUG TACK
- SET 3/4" I.P. & PLASTIC PLUG, RCE 30465
- SET NAIL AND TAG ON CURB, RCE 30465
- ( ) DENOTES RECORD DATA
- (t) DENOTES TOTAL

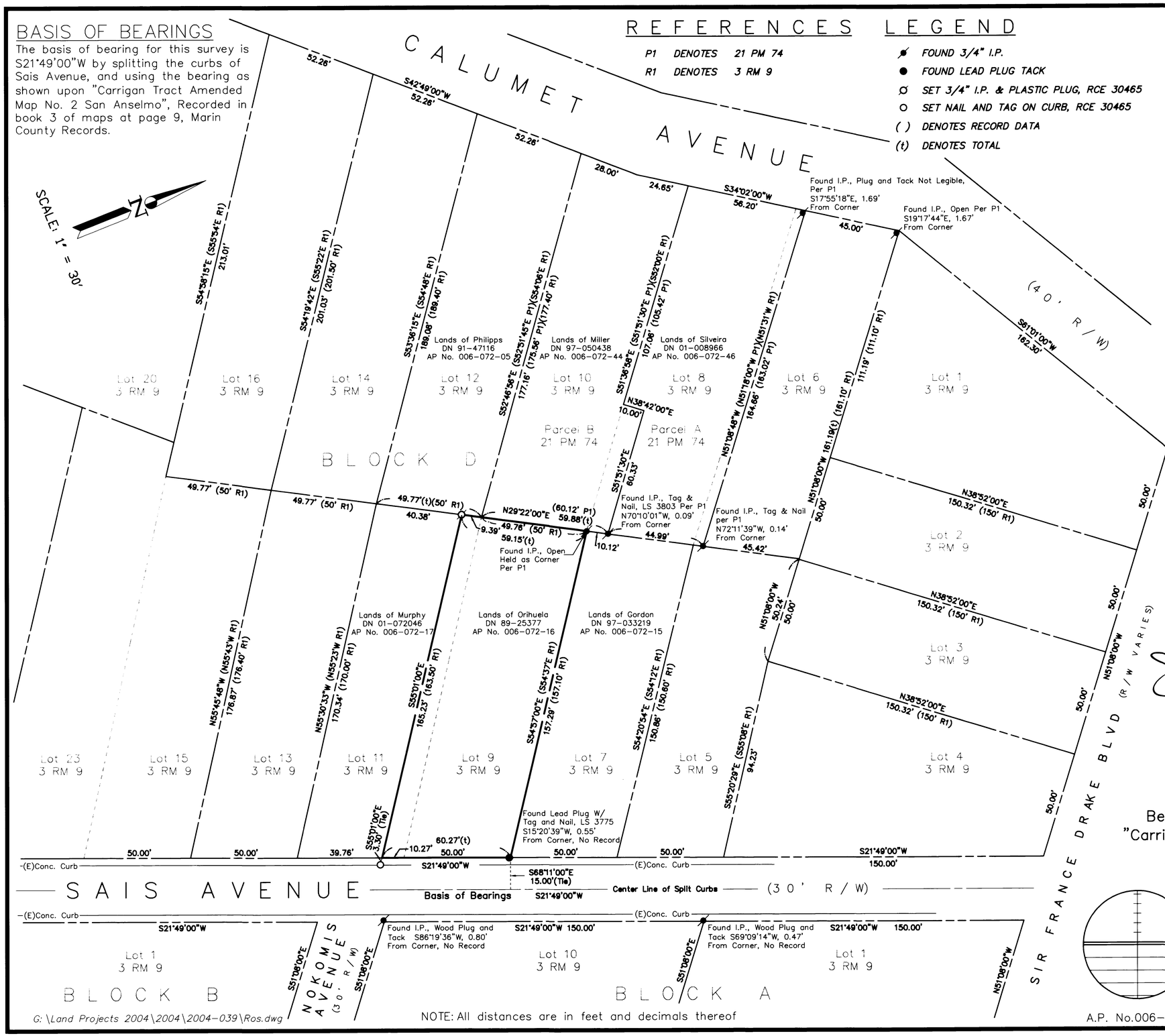

NOTE: All distances are in feet and decimals thereof

G:\Land Projects 2004\2004\2004-039\Ros.dwg

A.P. No.006-072-16

Sheet 1 of 1 Sheets

ENGINEER'S STATEMENT:

This map correctly represents a survey made by me or under my direction and is based on a field survey in conformance with the requirements of the Professional Lands Surveyor's Act at the request of Mario and Emilia Orihuela in March 2004.

Signed this 17 Day of JUNE, 2004

James L. Hallberg
RCE No. 30465, Exp. 3/31/04

REGISTERED PROFESSIONAL ENGINEER J.L. HALLBERG No. 30465 Exp. 3-31-2006 CIVIL STATE OF CALIFORNIA

COUNTY SURVEYOR'S STATEMENT:

This map has been examined in accordance with Section 8766 of the Professional Land Surveyor's Act

dated this 21ST day of JUNE, 2004.

Craig Tackabery, County Surveyor

LICENSED LAND SURVEYOR Exp. 12/31/06 No. 7126 STATE OF CALIFORNIA

RECORDER'S STATEMENT

Filed this 21st day of June, 2004, at 1:17 pm in Book 2004 of Maps at Page 162, at the request of the Marin County Public Works.

Serial No. 2004-0053981 Fee: $7.00

County Recorder Deputy

RECORD OF SURVEY

Lands of Orihuela (DN 89-25377)
Being Lot 9 and a Portion of Lot 11; Blk D
"Carrigan Tract Amended Map No. 2 San Anselmo"
Vol 3 of Maps Page 9
San Anselmo, Marin County, California
Scale: 1" = 30' March 17, 2004

J.L. ENGINEERING

Civil Engineers – Land Surveyors
San Rafael, California