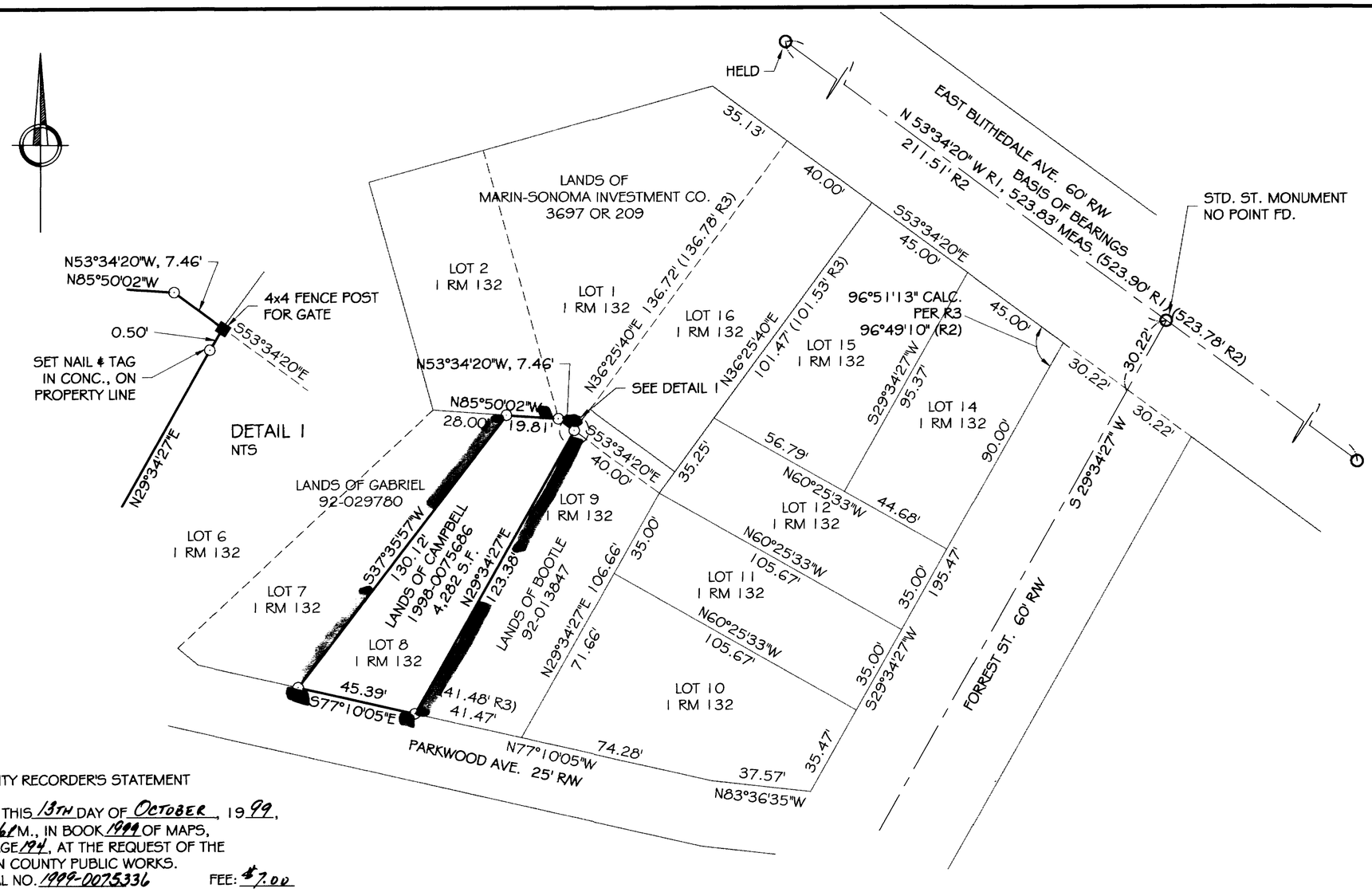

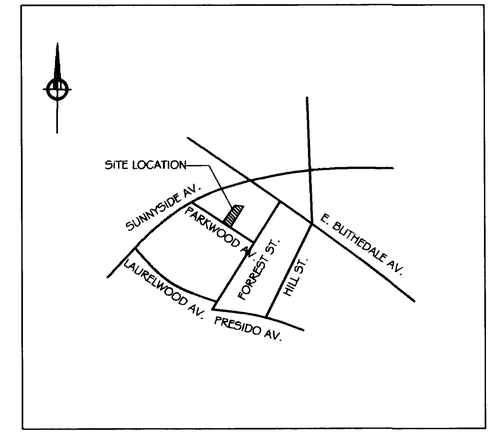

LOCATION MAP
NTS

LEGEND

⊙ SET 3/4" IP W/CAP LS 5461 OR AS SHOWN

O FD. STD. STREET MONUMENT

ALL DISTANCES ARE IN FEET
AND DECIMALS THEREOF.

EASEMENTS, IF ANY ARE NOT SHOWN

REFERENCES

R1 27 OS 85
R2 7 OS 10
R3 1 RM 132

COUNTY RECORDER'S STATEMENT

FILED THIS 13TH DAY OF OCTOBER, 1999,
AT 1:26 P M., IN BOOK 1999 OF MAPS,
AT PAGE 194, AT THE REQUEST OF THE
MARIN COUNTY PUBLIC WORKS.
SERIAL NO. 1999-0075336 FEE: $7.00

Joan C. Thayer
COUNTY RECORDER

Florence Shimano
DEPUTY

COUNTY SURVEYOR'S STATEMENT

THIS MAP HAS BEEN EXAMINED IN ACCORDANCE
WITH SECTION 8766 OF THE LAND SURVEYORS ACT
THIS 8TH DAY OF OCTOBER, 1999.

MEHDI MADJD SADJADI
MEHDI MADJD-SADJADI, COUNTY SURVEYOR,
MARIN COUNTY, CALIFORNIA

John M. Woolley
DEPUTY

BASIS OF BEARING

THE BEARING OF S53°34'20"E BETWEEN TWO STD. STREET SURVEY MONUMENTS
BEARINGS AS SHOWN ON THE MAP ENTITLED "RECORD OF SURVEY LANDS OF HAMILTON",
BOOK 27 OF SURVEYS AT PAGE 85, MARIN COUNTY RECORDS.

SURVEYOR'S STATEMENT

THIS MAP CORRECTLY REPRESENTS A SURVEY MADE BY ME OR UNDER MY
DIRECTION IN CONFORMANCE WITH THE REQUIREMENTS OF THE LAND
SURVEYOR'S ACT AT THE REQUEST OF JANET CAMPBELL, JUNE, 1999.

David W. Keane
DAVID W. KEANE, P.L.S. 5461 LICENSE EXPIRES 9/30/2000

LICENSED LAND SURVEYOR DAVID WILLIAM KEANE Exp. 9-30-2000 No. 5461 STATE OF CALIFORNIA

RECORD OF SURVEY
LANDS OF CAMPBELL
1998-0075686
LOT 8
BLOCK A
1 RM 132

MILL VALLEY
MARIN COUNTY CALIFORNIA

SCALE: 1"= 30'
JUNE, 1999

PREPARED BY

BRACKEN & KEANE
Civil Engineers & Land Surveyors
5710 Paradise Drive, Ste. 8
Corte Madera, CA 94925
tel: (415) 927-8801 fax: (415) 927-8803

SHEET 1 OF 1

AP NO. 28-066-12

CAN No. 1999M194