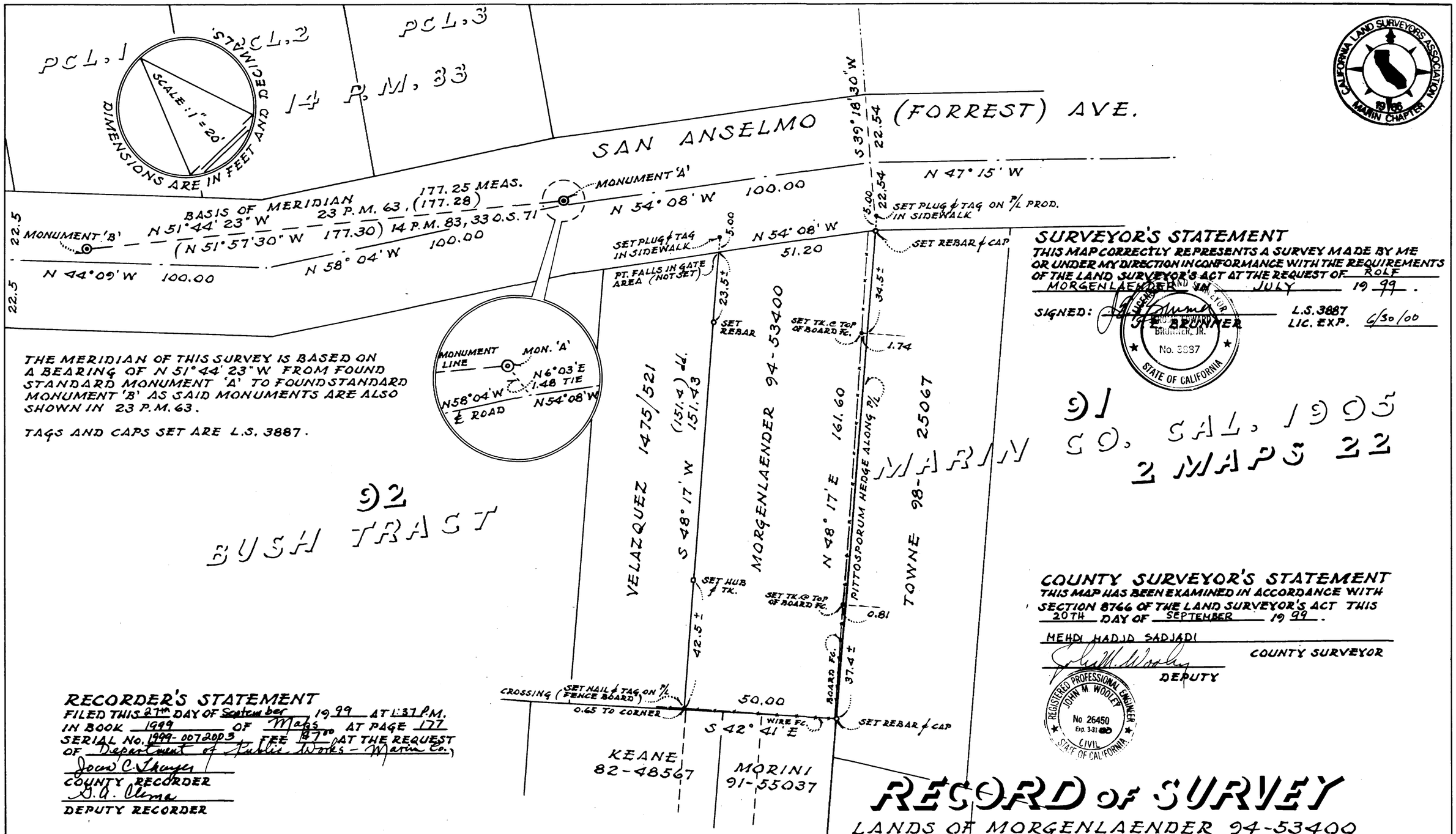

THE MERIDIAN OF THIS SURVEY IS BASED ON A BEARING OF N 51°44' 23" W FROM FOUND STANDARD MONUMENT 'A' TO FOUND STANDARD MONUMENT 'B' AS SAID MONUMENTS ARE ALSO SHOWN IN 23 P.M. 63.

TAGS AND CAPS SET ARE L.S. 3887.

SURVEYOR'S STATEMENT

THIS MAP CORRECTLY REPRESENTS A SURVEY MADE BY ME OR UNDER MY DIRECTION IN CONFORMANCE WITH THE REQUIREMENTS OF THE LAND SURVEYOR'S ACT AT THE REQUEST OF ROLF MORGENLAENDER IN JULY 1999.

SIGNED: G. E. BRUNNER — L.S. 3887 — LIC. EXP. 6/30/00

REGISTERED PROFESSIONAL ENGINEER — GEORGE EDWARD BRUNNER, JR. — No. 3887 — STATE OF CALIFORNIA

COUNTY SURVEYOR'S STATEMENT

THIS MAP HAS BEEN EXAMINED IN ACCORDANCE WITH SECTION 8766 OF THE LAND SURVEYOR'S ACT THIS 20TH DAY OF SEPTEMBER 1999.

MEHDI HADJI SADJADI — COUNTY SURVEYOR

DEPUTY

REGISTERED PROFESSIONAL ENGINEER — JOHN M. WOOLEY — No 26450 — Exp. 3-31-00 — CIVIL — STATE OF CALIFORNIA

RECORDER'S STATEMENT

FILED THIS 27th DAY OF September 1999 AT 1:37 P.M. IN BOOK 1999 OF Maps AT PAGE 177 SERIAL No. 1999-0072003 FEE $7.00 AT THE REQUEST OF Department of Public Works - Marin Co.

Joan C. Thayer
COUNTY RECORDER

G. A. Olma
DEPUTY RECORDER

RECORD OF SURVEY

LANDS OF MORGENLAENDER 94-53400

PORTION OF LOT 92, BUSH TRACT, MARIN COUNTY, CAL. 1905
2 MAPS 22

SAN ANSELMO MARIN CO., CALIFORNIA.

JULY 1999

JERRICO ASSOCIATES 77 MARK DRIVE SAN RAFAEL CALIFORNIA. 7-052-52 7367 1/1

CAN No. 1999 M 177