BASIS OF BEARINGS

THE BASIS OF BEARINGS FOR THIS SURVEY IS N 61°21'40" E AS SHOWN BETWEEN FOUND IRON PIPES IN THE CENTERLINE OF UPPER TOYON DRIVE AS SHOWN UPON THE PARCEL MAP, "AMENDED PARCEL MAP, BOOK 8 PARCEL MAP, PAGE 99," FILED IN BOOK 9 OF PARCEL MAPS, PAGE 69, MARIN COUNTY RECORDS.

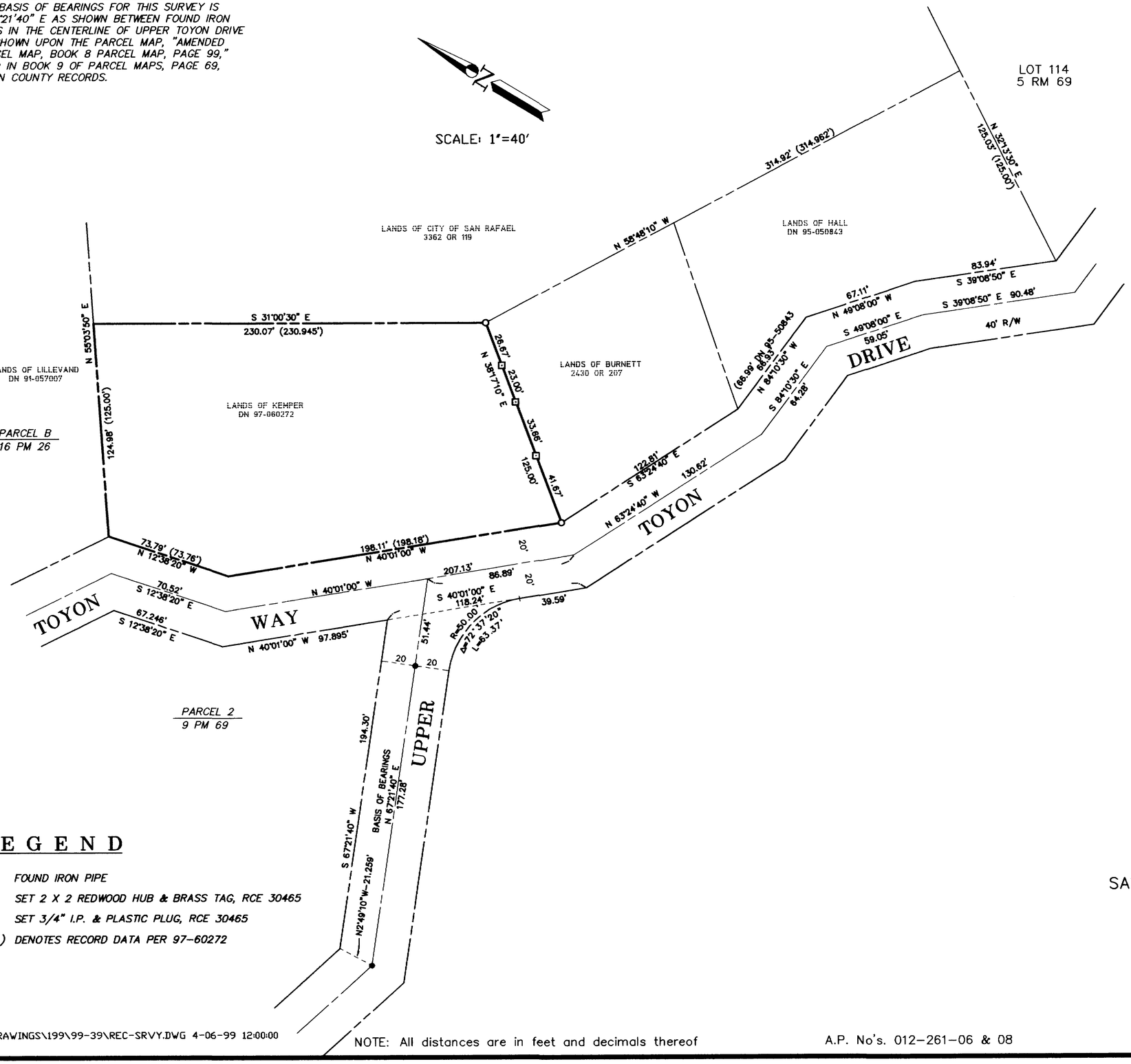

LEGEND

- ● FOUND IRON PIPE
- ⊡ SET 2 X 2 REDWOOD HUB & BRASS TAG, RCE 30465
- ○ SET 3/4" I.P. & PLASTIC PLUG, RCE 30465
- ( ) DENOTES RECORD DATA PER 97-60272

G:\DRAWINGS\199\99-39\REC-SRVY.DWG 4-06-99 12:00:00

NOTE: All distances are in feet and decimals thereof

A.P. No's. 012-261-06 & 08

ENGINEER'S STATEMENT:

This map correctly represents a survey made by me or under my direction and is based on a field survey in conformance with requirements of the Land Surveyor's Act at the request of Wayne Kemper in March, 1999.

Signed this 6th Day of June, 1999.

James L. Hallberg, RCE No. 30465

REGISTERED PROFESSIONAL ENGINEER J.L. HALLBERG No. 30465 Exp. 3-31-2000 CIVIL STATE OF CALIFORNIA

COUNTY SURVEYOR'S STATEMENT:

This map has been examined in accordance with Section 8766 of the Land Surveyor's Act

dated this 22nd day of June 1999.

MEHDI MADJD SADJADI
County Surveyor

Deputy

REGISTERED PROFESSIONAL ENGINEER JOHN M. WOOLEY No. 26450 Exp. 3-31-2000 CIVIL STATE OF CALIFORNIA

RECORDER'S STATEMENT

Filed this 28th day of JUNE, 1999, at 12:47 PM, in Book 1999 Page 114 of Maps, at the request of the Marin County Public Works

Serial No. 1999-0048645 Fee: $7.00

Joan C. Thayer
County Recorder

Deputy

RECORD OF SURVEY

LANDS OF KEMPER DN (97-060272)

SAN RAFAEL, MARIN COUNTY, CALIFORNIA

SCALE: 1" = 40' MARCH 1999

J.L. ENGINEERING

CIVIL ENGINEERS – LAND SURVEYORS

SAN RAFAEL, CALIFORNIA

SHEET 1 OF 1 SHEETS

CAN No. 1999M114