SURVEYOR'S STATEMENT

THIS MAP CORRECTLY REPRESENTS A SURVEY MADE BY ME OR UNDER MY DIRECTION IN CONFORMANCE WITH THE LAND SURVEYOR'S ACT AT THE REQUEST OF WENDY WOLLISH IN DECEMBER, 1998.

GARY TERWILLIGER LS 6865

LICENSED LAND SURVEYOR GARY TERWILLIGER Exp. 1-30-2000 No. 6865 STATE OF CALIFORNIA

COUNTY SURVEYOR'S STATEMENT

THIS MAP HAS BEEN EXAMINED IN ACCORDANCE WITH SECTION 8766 OF THE LAND SURVEYOR'S ACT THIS 5TH DAY OF APRIL, 1999.

MEHDI HADJD SADJADI
MARIN COUNTY SURVEYOR

DEPUTY

REGISTERED PROFESSIONAL ENGINEER ROBERT DARRELL BEAUMONT No. C 30212 Exp. 3-31-2000 CIVIL STATE OF CALIFORNIA

1" = 30'

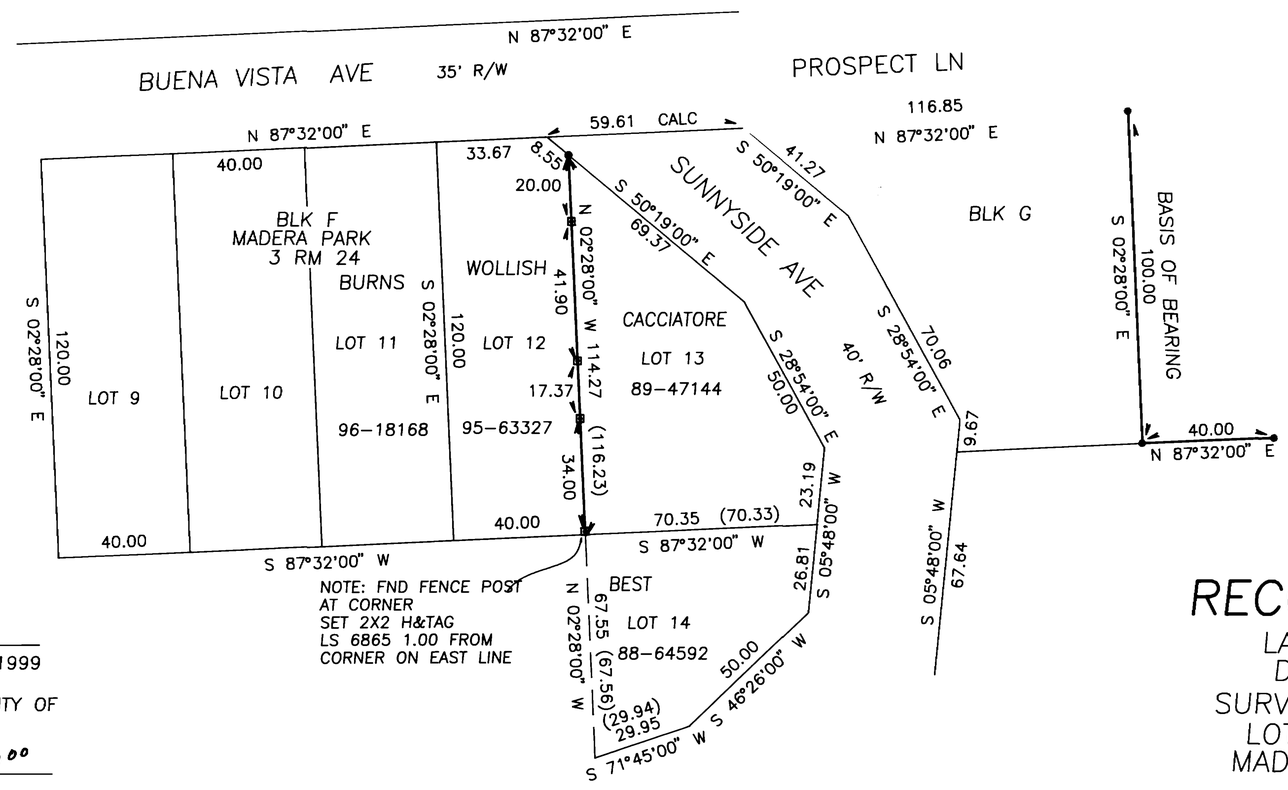

LEGEND

- ● SET 3/4"IP&CAP LS6865
- ▣ SET 2x2 H&TAG LS6865
- ● FND REBAR-CAP RE12094
- ( ) 3 RM 24

DIMENSIONS SHOWN ARE IN FEET AND DECIMALS THEREOF

BASIS OF BEARING

BETWEEN FND PTS. REBAR-CAP AS S 2°28'00" E 100.00 PER 36 OS 64

RECORDER'S STATEMENT

FILED THIS 8TH DAY OF April, 1999 AT 4:23 PM IN BOOK 1999 OF MAPS AT PAGE 69 AT THE REQUEST OF COUNTY OF MARIN DEPARTMENT OF PUBLIC WORKS.

SERIAL NO. 1999-0027839 FEE $ 7.00

Joan C. Thayer
COUNTY RECORDER

G.A. Cline
DEPUTY COUNTY RECORDER

GRAPHIC SCALE (IN FEET)
30 0 30 60 90 Feet
1" = 30'

RECORD OF SURVEY

LANDS OF WOLLISH
D.N. 95-63327
SURVEY OF EASTERLY LINE
LOT 12 BLOCK F
MADERA PARK TRACT
3 RM 24
CORTE MADERA MARIN COUNTY CALIFORNIA
DECEMBER 1998

GARY TERWILLIGER LAND SURVEYOR SAN RAFAEL CA 94903

AP NO. 025-172-10

SHEET 1 OF 1

#98-2054

CAN No. 1999M069