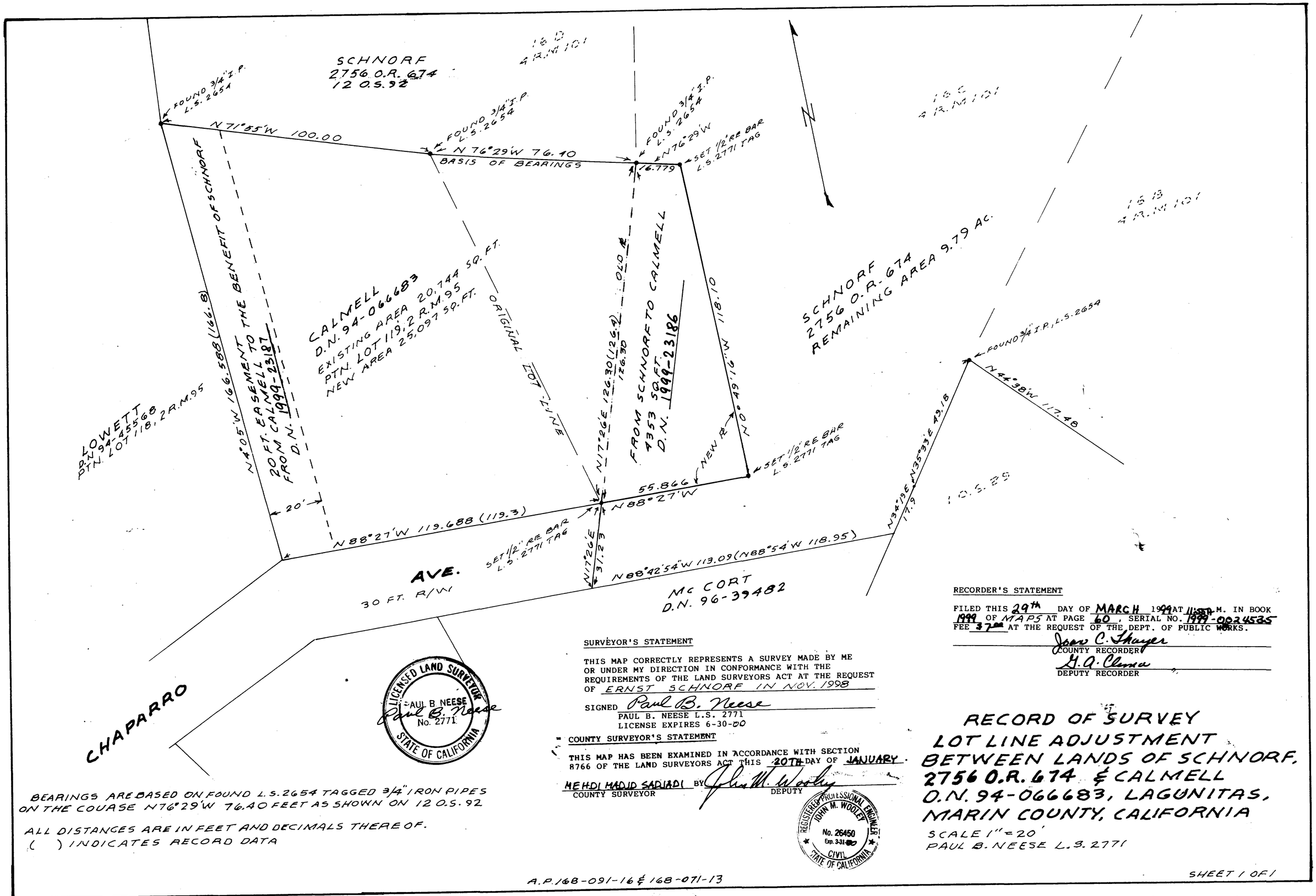

BEARINGS ARE BASED ON FOUND L.S. 2654 TAGGED 3/4" IRON PIPES ON THE COURSE N76°29'W 76.40 FEET AS SHOWN ON 12 O.S. 92

ALL DISTANCES ARE IN FEET AND DECIMALS THEREOF.
( ) INDICATES RECORD DATA

LICENSED LAND SURVEYOR
PAUL B. NEESE
No. 2771
STATE OF CALIFORNIA

SURVEYOR'S STATEMENT

THIS MAP CORRECTLY REPRESENTS A SURVEY MADE BY ME OR UNDER MY DIRECTION IN CONFORMANCE WITH THE REQUIREMENTS OF THE LAND SURVEYORS ACT AT THE REQUEST OF ERNST SCHNORF IN NOV. 1998

SIGNED Paul B. Neese
PAUL B. NEESE L.S. 2771
LICENSE EXPIRES 6-30-00

COUNTY SURVEYOR'S STATEMENT

THIS MAP HAS BEEN EXAMINED IN ACCORDANCE WITH SECTION 8766 OF THE LAND SURVEYORS ACT THIS 20TH DAY OF JANUARY.

MEHDI MAJID SADIADI BY John M. Wooley
COUNTY SURVEYOR DEPUTY

REGISTERED PROFESSIONAL ENGINEER
JOHN M. WOOLEY
No. 26450
Exp. 3-31-00
CIVIL
STATE OF CALIFORNIA

RECORDER'S STATEMENT

FILED THIS 29th DAY OF MARCH 1999 AT 11:50 A.M. IN BOOK 1999 OF MAPS AT PAGE 60, SERIAL NO. 1999-0024535 FEE $7.00 AT THE REQUEST OF THE DEPT. OF PUBLIC WORKS.

Joan C. Thayer
COUNTY RECORDER
G. A. Clemes
DEPUTY RECORDER

RECORD OF SURVEY
LOT LINE ADJUSTMENT
BETWEEN LANDS OF SCHNORF,
2756 O.R. 674 & CALMELL
D.N. 94-066683, LAGUNITAS,
MARIN COUNTY, CALIFORNIA

SCALE 1" = 20'
PAUL B. NEESE L.S. 2771

A.P. 168-091-16 & 168-071-13

SHEET 1 OF 1

CAN No. 1999 M 060