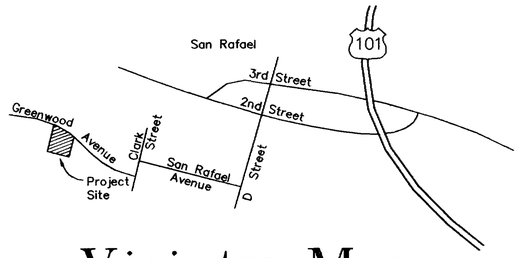


# Vicinty Map

N.T.S.

## BASIS OF BEARINGS

*THE BASIS OF BEARINGS FOR THIS SURVEY IS N 82°53'00" W BETWEEN FOUND CENTERLINE MONUMENTS AS SHOWN ON THE RECORD OF SURVEY "SHORT'S ADDITION TO SAN RAFAEL" FILED IN BOOK 4 OF SURVEYS, PAGE 40, MARIN COUNTY RECORDS.*

SCALE: 1"=30'

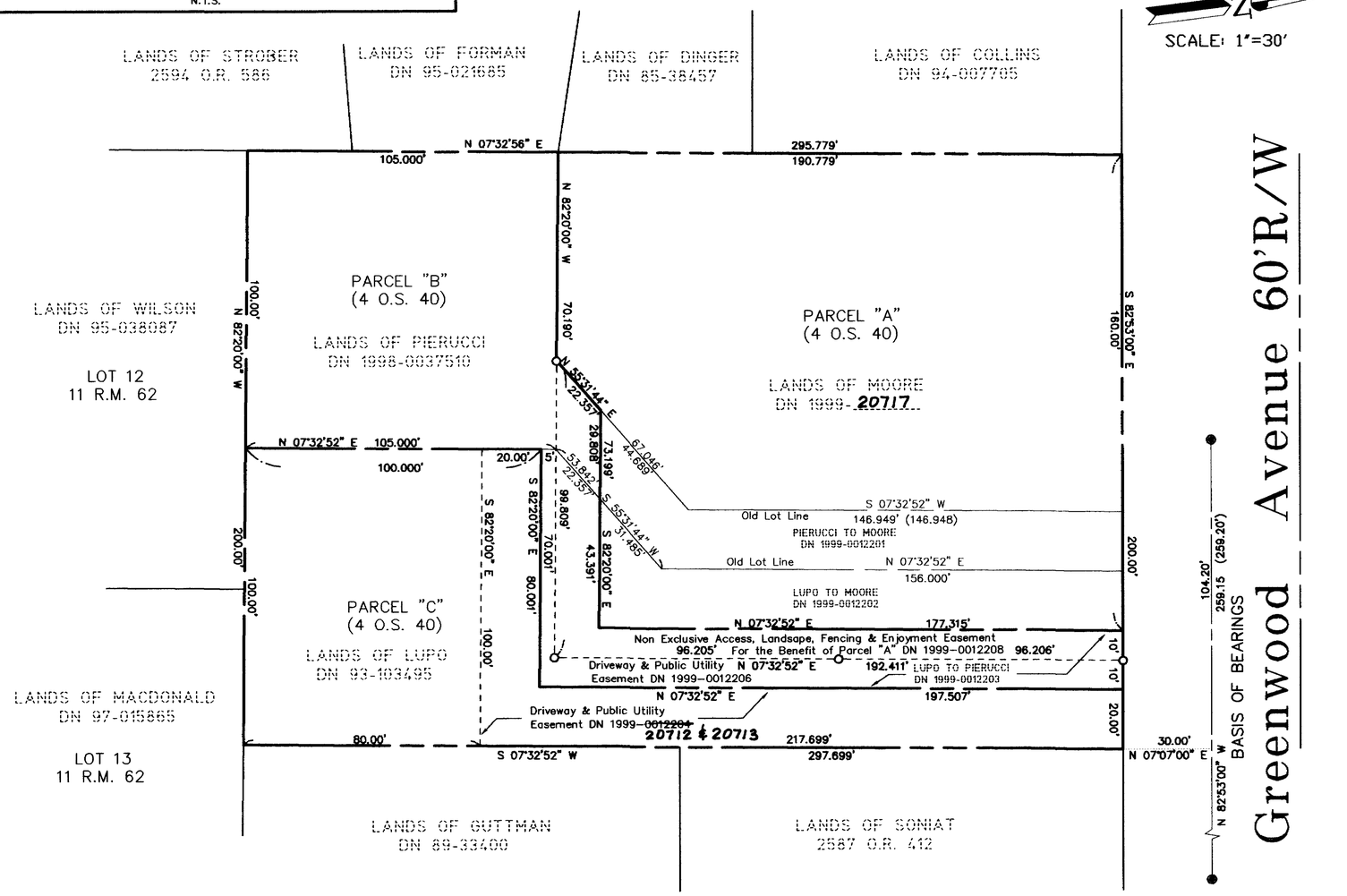


## LEGEND

- ● *FOUND CENTERLINE MONUMENT*
- ○ *SET 3/4" I.P. & PLASTIC PLUG, RCE 30465*
- ( ) *DENOTES RECORD DATA PER 4 O.S.40*

NOTE: All distances are in feet and decimals thereof

A.P. No's. 012-201-29, 30. 31

ENGINEER'S STATEMENT:

This map correctly represents a survey made by me or under my direction and is based on a field survey in conformance with requirements of the Land Surveyor's Act at the request of Ron Moore in January, 1999.

Signed this 16 Day of FEB, 1999.

James L. Hallberg, RCE No. 30465

REGISTERED PROFESSIONAL ENGINEER J. L. HALLBERG No. 30465 Exp. 3-31-2000 CIVIL STATE OF CALIFORNIA

COUNTY SURVEYOR'S STATEMENT:

This map has been examined in accordance with Section 8766 of the Land Surveyor's Act

dated this 17th day of February 1999.

MEHDI HADJD SADJADI
County Surveyor

Deputy

JOHN M. WESLEY No. 26450 Exp. 3-31-2000 CIVIL STATE OF CALIFORNIA

RECORDER'S STATEMENT

Filed this 16TH day of MARCH, 1999, at 1:21PM, in Book 1999 Page 49 of Maps, at the request of the Marin County Public Works

Serial No. 1999-0020714 Fee: $7.00

Joan C Thayer
County Recorder

Florence Shimano
Deputy

# RECORD OF SURVEY
# LOT LINE ADJUSTMENT

LANDS OF MOORE (DN 1999- 20717 )
LANDS OF PIERUCCI (DN 1998-0037510)
LANDS OF LUPO (DN 93-103495)
ALSO BEING PARCELS "A", "B" & "C" OF 4 O.S. 40
SAN RAFAEL, MARIN COUNTY, CALIFORNIA
SCALE: 1" = 30' JANUARY 1999

**J.L. ENGINEERING**
CIVIL ENGINEERS - LAND SURVEYORS
SAN RAFAEL, CALIFORNIA

SHEET 1 OF 1 SHEETS

CAN No. 1999 M 049