LOCATION MAP
NO SCALE

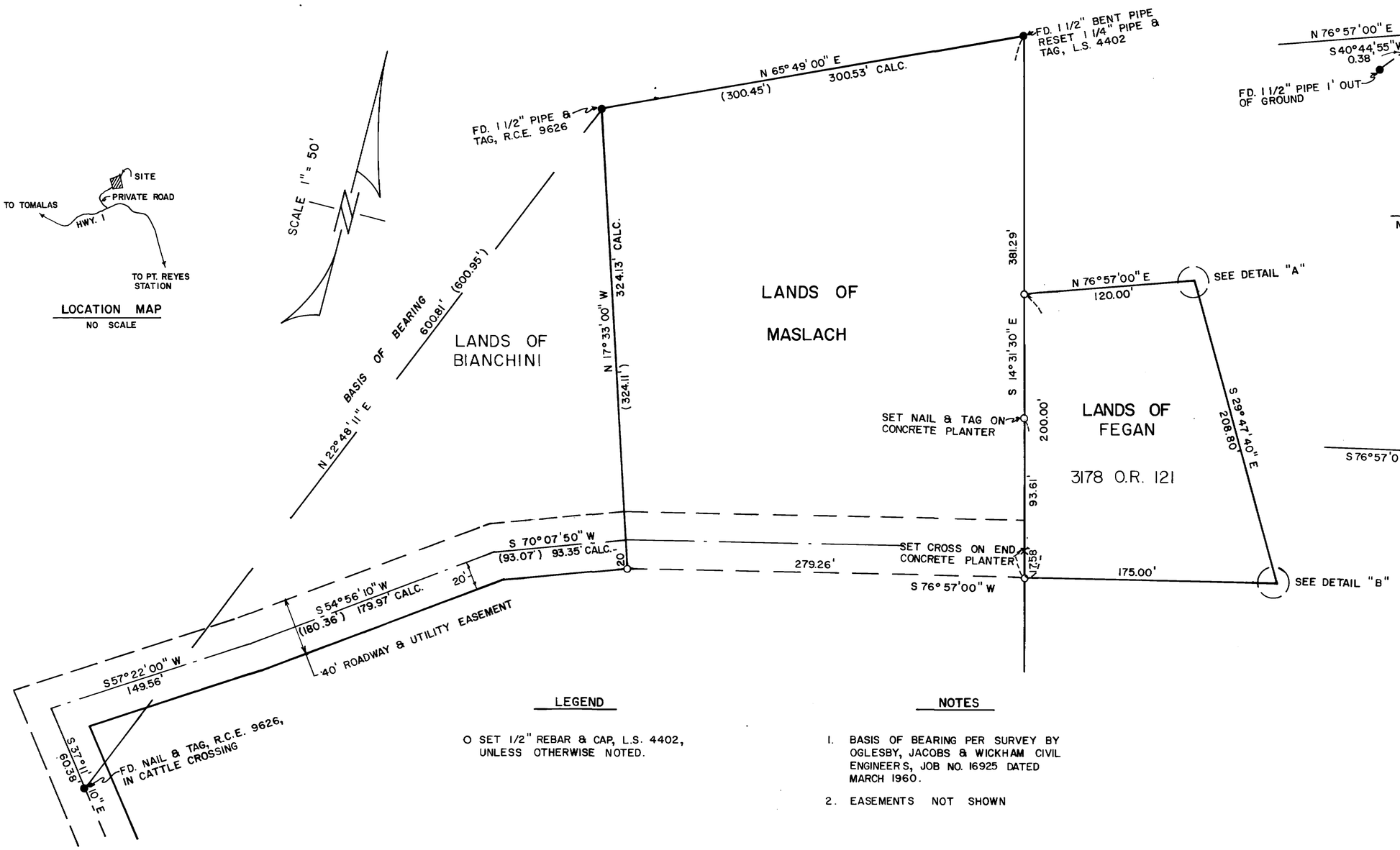

LEGEND

O SET 1/2" REBAR & CAP, L.S. 4402, UNLESS OTHERWISE NOTED.

NOTES

1. BASIS OF BEARING PER SURVEY BY OGLESBY, JACOBS & WICKHAM CIVIL ENGINEERS, JOB NO. 16925 DATED MARCH 1960.
2. EASEMENTS NOT SHOWN

RECORD OF SURVEY

PORTION OF LANDS OF MASLACH

DOCUMENT NO. 83-022835

MARIN COUNTY, CALIFORNIA

ANRIG — DOYLE
LICENSED LAND SURVEYORS
165 HELENS LANE, MILL VALLEY, CA.

SURVEYOR'S CERTIFICATE

THIS MAP CORRECTLY REPRESENTS A SURVEY MADE BY ME OR UNDER MY DIRECTION IN CONFORMANCE WITH THE REQUIREMENTS OF THE LAND SURVEYOR'S ACT AT THE REQUEST OF JAMES MASLACH IN AUGUST 1984

William S. Anrig
WILLIAM S. ANRIG L.S. 4402

LICENSED LAND SURVEYOR WILLIAM S. ANRIG No. 4402 STATE OF CALIFORNIA

COUNTY SURVEYOR'S CERTIFICATE

THIS MAP HAS BEEN EXAMINED FOR CONFORMANCE WITH THE REQUIREMENTS OF THE LAND SURVEYORS ACT THIS ____ DAY OF October 1984.

COUNTY SURVEYOR

REGISTERED PROFESSIONAL ENGINEER No. 23341 CIVIL STATE OF CALIFORNIA

BY DEPUTY

RECORDER'S CERTIFICATE

FILED THIS 8th DAY OF November, 1984 AT 8:00 AM IN BOOK 19 OF SURVEYS AT PAGE 66 AT THE REQUEST OF THE COUNTY OF MARIN. SERIAL NO. 84-51971 FEE $6.00

W. Bruce Shafer
COUNTY RECORDER

Teresa C. Wood
BY DEPUTY

A.P. 119-020-10 & 18 AUGUST 1984 SHEET 1 OF 1 JOB NO. 84-1223

Can 5612