2

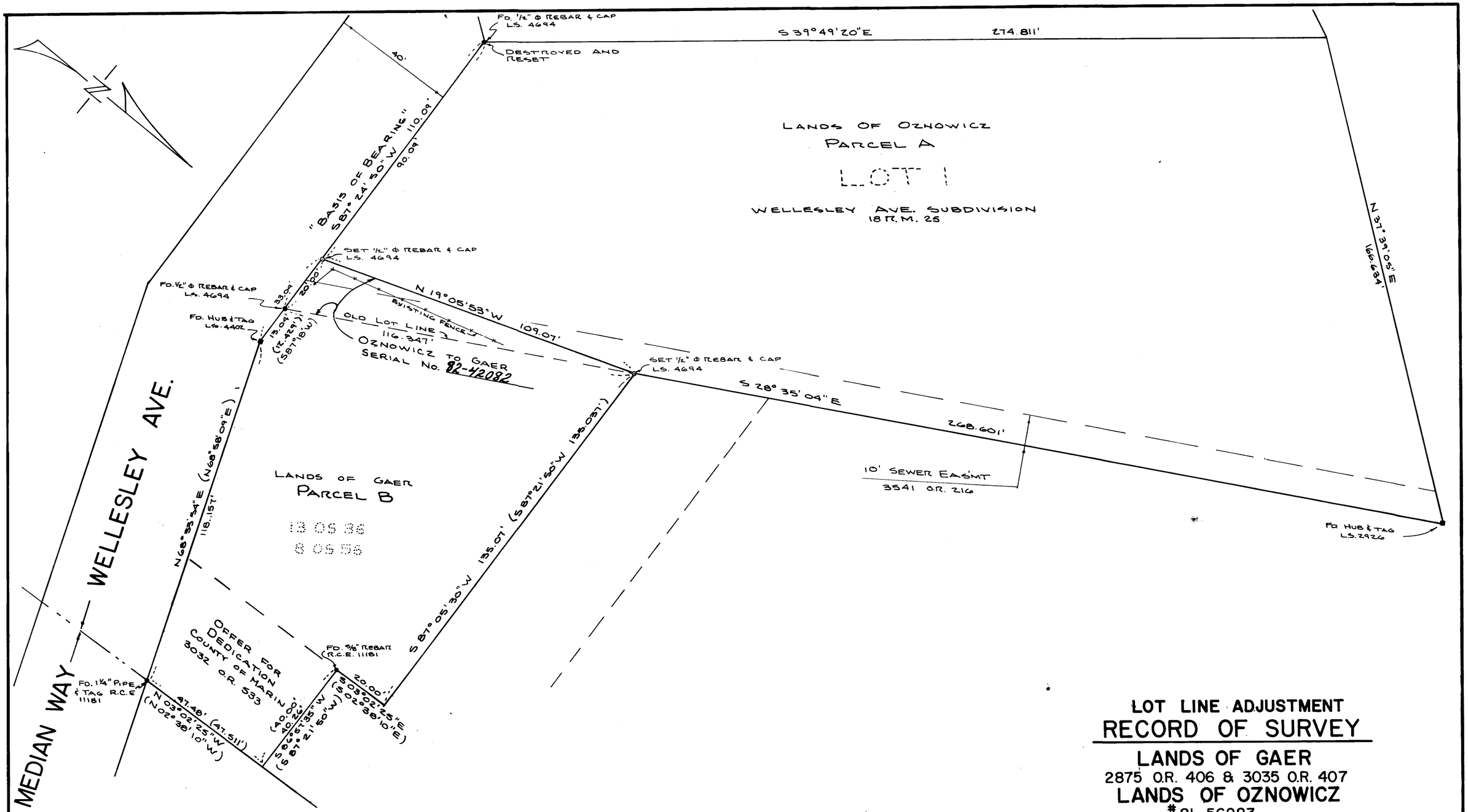

LOT LINE ADJUSTMENT
RECORD OF SURVEY
LANDS OF GAER
2875 O.R. 406 & 3035 O.R. 407
LANDS OF OZNOWICZ
#81-56283
MARIN COUNTY —— CALIFORNIA

SURVEYOR'S CERTIFICATE

THIS MAP CORRECTLY REPRESENTS A SURVEY MADE BY ME OR UNDER MY DIRECTION IN CONFORMANCE WITH THE REQUIREMENTS OF THE LAND SURVEYORS ACT AT THE REQUEST OF EDWARD GAER IN JULY 1982

Lawrence P. Doyle
LAWRENCE P. DOYLE L.S. 4694

LICENSED LAND SURVEYOR LAWRENCE P. DOYLE No. 4694 STATE OF CALIFORNIA

COUNTY SURVEYOR'S CERTIFICATE

THIS MAP HAS BEEN EXAMINED FOR CONFORMANCE WITH THE REQUIREMENTS OF THE LAND SURVEYORS ACT THIS 20th DAY OF Sept 1982

COUNTY SURVEYOR

REGISTERED PROFESSIONAL ENGINEER THOMAS MAIN FLINN No. C 23341 CIVIL STATE OF CALIFORNIA

RECORDERS CERTIFICATE

FILED THIS 8th DAY OF Oct 1982
AT 9:00 A.M. IN BOOK 18 OF SURVEYS
AT PAGE 2 AT THE REQUEST OF
THE DEPARTMENT OF PUBLIC WORKS
SERIAL No. 82-42083 FEE 6.00
W BRUCE SHAFER
COUNTY RECORDER
Alice Lake
BY DEPUTY

A.P. 50-043-54 & 55

ANRIG - DOYLE
LICENSED LAND SURVEYORS
165 HELENS LANE, MILL VALLEY, CA.
SHEET 1 OF 1
SCALE 1" = 20'
JOB NO 82-861

Can 5188