2

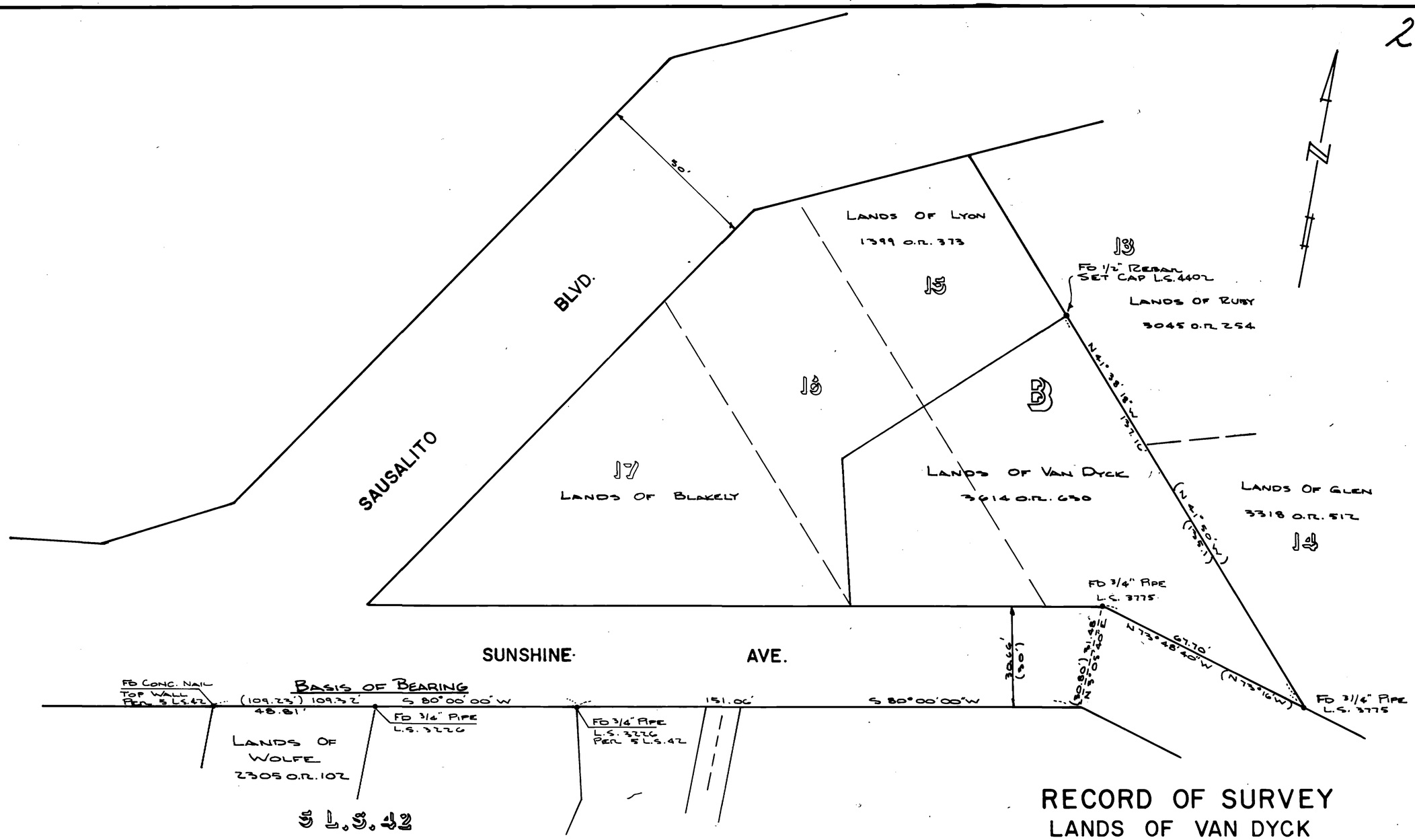

RECORD OF SURVEY

LANDS OF VAN DYCK

3614 O.R. 630

PORTION OF LOTS 15 & 16

BLOCK B

BELKNAP TRACT 1 R.M. 69

SAUSALITO, MARIN COUNTY, CA.

ANRIG-DOYLE

LICENSED LAND SURVEYORS

165 HELENS LANE, MILL VALLEY, CA.

SHEET 1 OF 1

SURVEYOR'S CERTIFICATE

THIS MAP CORRECTLY REPRESENTS A SURVEY MADE BY ME OR UNDER MY DIRECTION IN CONFORMANCE WITH THE REQUIREMENTS OF THE LAND SURVEYOR'S ACT AT THE REQUEST OF WAYNE VAN DYCK IN JULY, 1980.

WILLIAM S. ANRIG L.S. 4402

COUNTY SURVEYOR'S CERTIFICATE

THIS MAP HAS BEEN EXAMINED FOR CONFORMANCE WITH THE REQUIREMENTS OF THE LAND SURVEYOR'S ACT THIS 20TH DAY OF JANUARY 1981

COUNTY SURVEYOR

REGISTERED PROFESSIONAL ENGINEER JOHN MICHAEL BAKER CIVIL STATE OF CALIFORNIA

RECORDER'S CERTIFICATE

FILED THIS 6TH DAY OF FEB, 1981 AT 1:55 P.M. IN BOOK 17 OF SURVEYS AT PAGE 2 AT THE REQUEST OF THE DEPARTMENT OF PUBLIC WORKS SERIAL NO. 5934 FEE 6.00

W. BRUCE SHAFER
COUNTY RECORDER

BY DEPUTY

AP 65-163-29 SCALE 1" = 20' AUG. 1980 JOB NO. 80-559

Can 4853