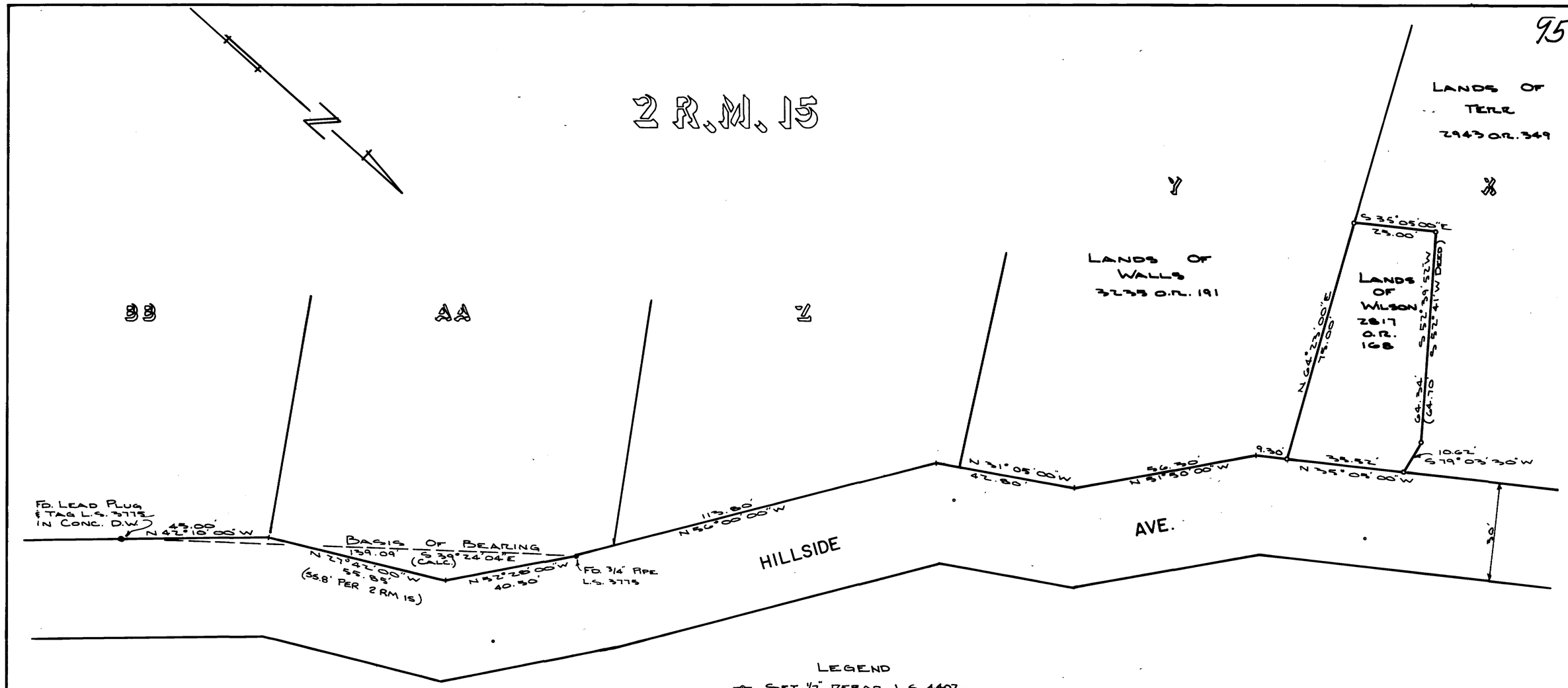

LEGEND

- SET 1/2" REBAR L.S. 4402
- FOUND MONUMENTATION AS DELINEATED

RECORD OF SURVEY

LANDS OF WILSON
2817 O.R. 168
BEING A PORTION OF LOT "X"
"ROSS VALLEY PARK, HILLSIDE TRACT"
2 R.M. 15
CITY OF SAN ANSELMO
COUNTY OF MARIN, CA.

SURVEYOR'S CERTIFICATE

THIS MAP CORRECTLY REPRESENTS A SURVEY MADE BY ME OR UNDER MY DIRECTION IN CONFORMANCE WITH THE REQUIREMENTS OF THE LAND SURVEYOR'S ACT AT THE REQUEST OF JOYCE WILSON IN NOV., 1980

William S. Anrig
WILLIAM S. ANRIG L.S. 4402

LICENSED LAND SURVEYOR WILLIAM S. ANRIG No. 4402 STATE OF CALIFORNIA

COUNTY SURVEYOR'S CERTIFICATE

THIS MAP HAS BEEN EXAMINED FOR CONFORMANCE WITH THE REQUIREMENTS OF THE LAND SURVEYORS ACT THIS 6TH DAY OF JANUARY 1981

COUNTY SURVEYOR

REGISTERED PROFESSIONAL ENGINEER MICHAEL BAKER No. C 21,281 CIVIL STATE OF CALIFORNIA

RECORDER'S CERTIFICATE

FILED THIS 6th DAY OF Feb, 1981
AT 9:10 A.M. IN BOOK 16 OF SURVEYS
AT PAGE 95 AT THE REQUEST OF
THE DEPARTMENT OF PUBLIC WORKS
SERIAL NO. 5783 FEE 6.00

W. BRUCE SHAFER
COUNTY RECORDER

Alice Lake
BY DEPUTY

ANRIG – DOYLE
LICENSED LAND SURVEYORS
165 HELENS LANE, MILL VALLEY, CA.

SHEET 1 OF 1

A.P. 7-121-13 SCALE 1"=20' NOV. 1980 JOB NO. 80-570

Can 4846