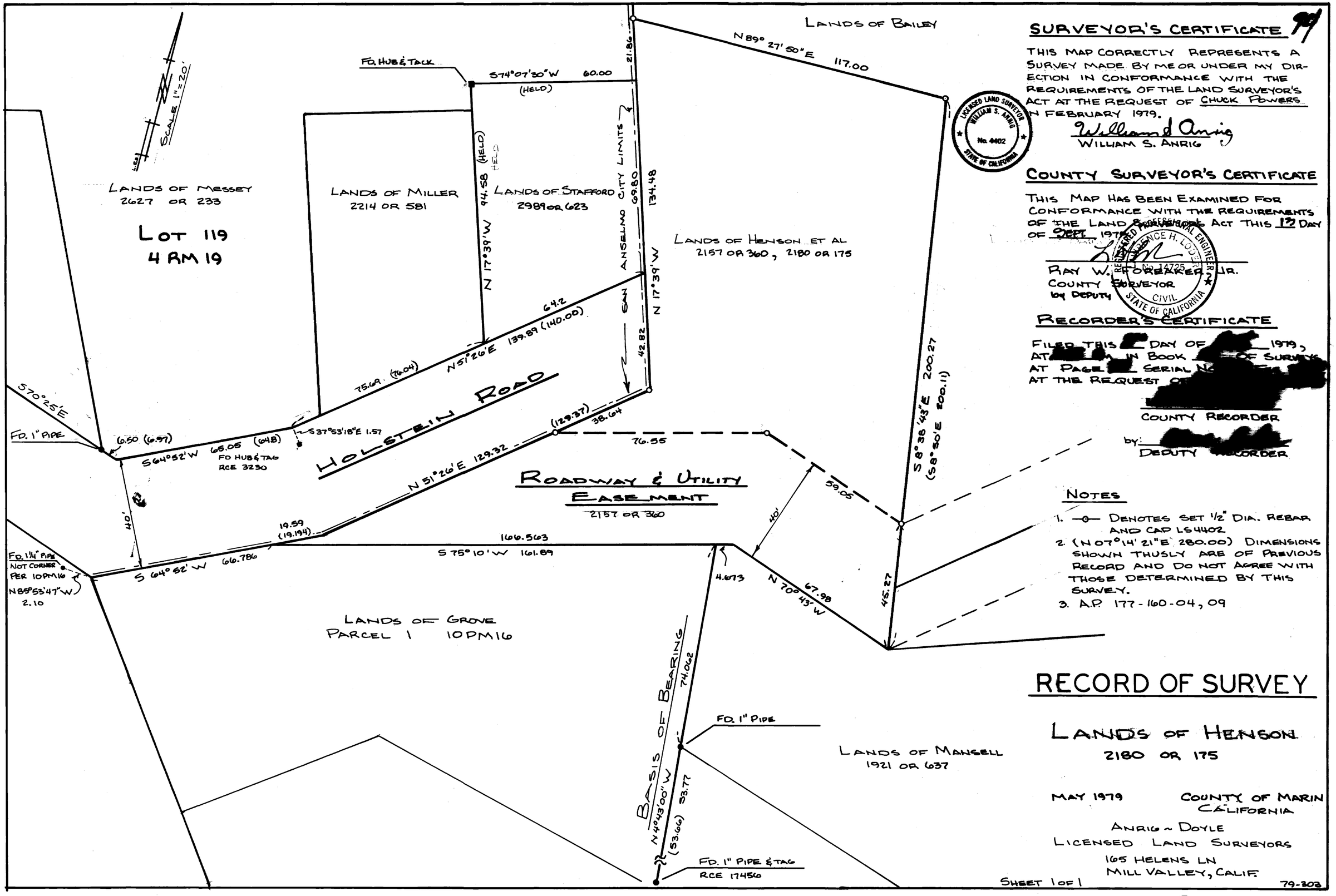

SURVEYOR'S CERTIFICATE

THIS MAP CORRECTLY REPRESENTS A SURVEY MADE BY ME OR UNDER MY DIRECTION IN CONFORMANCE WITH THE REQUIREMENTS OF THE LAND SURVEYOR'S ACT AT THE REQUEST OF CHUCK FOWERS IN FEBRUARY 1979.

William S. Anrig
WILLIAM S. ANRIG

LICENSED LAND SURVEYOR WILLIAM S. ANRIG No. 4402 STATE OF CALIFORNIA

COUNTY SURVEYOR'S CERTIFICATE

THIS MAP HAS BEEN EXAMINED FOR CONFORMANCE WITH THE REQUIREMENTS OF THE LAND SURVEYOR'S ACT THIS 12 DAY OF SEPT. 1979.

RAY W. FORRAKER, JR.
COUNTY SURVEYOR
by DEPUTY

REGISTERED PROFESSIONAL ENGINEER LAWRENCE H. LOOSER No. 14725 CIVIL STATE OF CALIFORNIA

RECORDER'S CERTIFICATE

FILED THIS [redacted] DAY OF [redacted] 1979, AT [redacted] IN BOOK [redacted] OF SURVEYS AT PAGE [redacted] SERIAL NO. [redacted] AT THE REQUEST OF [redacted]

COUNTY RECORDER

by: [redacted]
DEPUTY RECORDER

NOTES

1. —o— DENOTES SET ½" DIA. REBAR AND CAP LS4402
2. (N 07°14' 21" E 280.00) DIMENSIONS SHOWN THUSLY ARE OF PREVIOUS RECORD AND DO NOT AGREE WITH THOSE DETERMINED BY THIS SURVEY.
3. A.P. 177-160-04, 09

RECORD OF SURVEY

LANDS OF HENSON
2180 OR 175

MAY 1979

COUNTY OF MARIN
CALIFORNIA

ANRIG ~ DOYLE
LICENSED LAND SURVEYORS
165 HELENS LN
MILL VALLEY, CALIF.

SHEET 1 OF 1

79-302

Can 4516