83

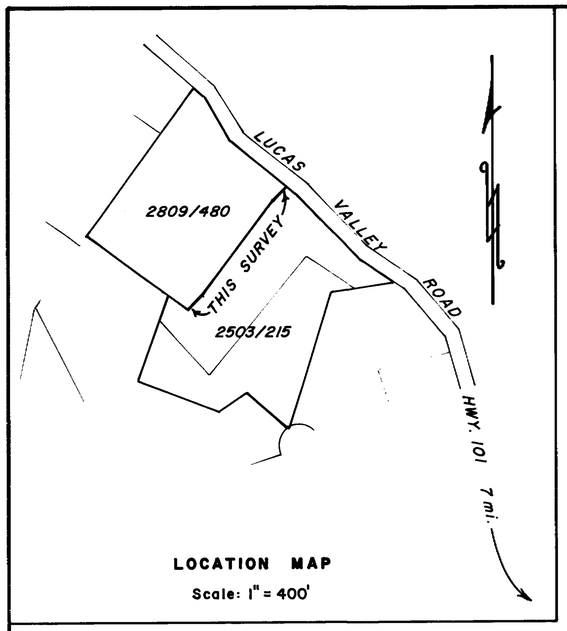

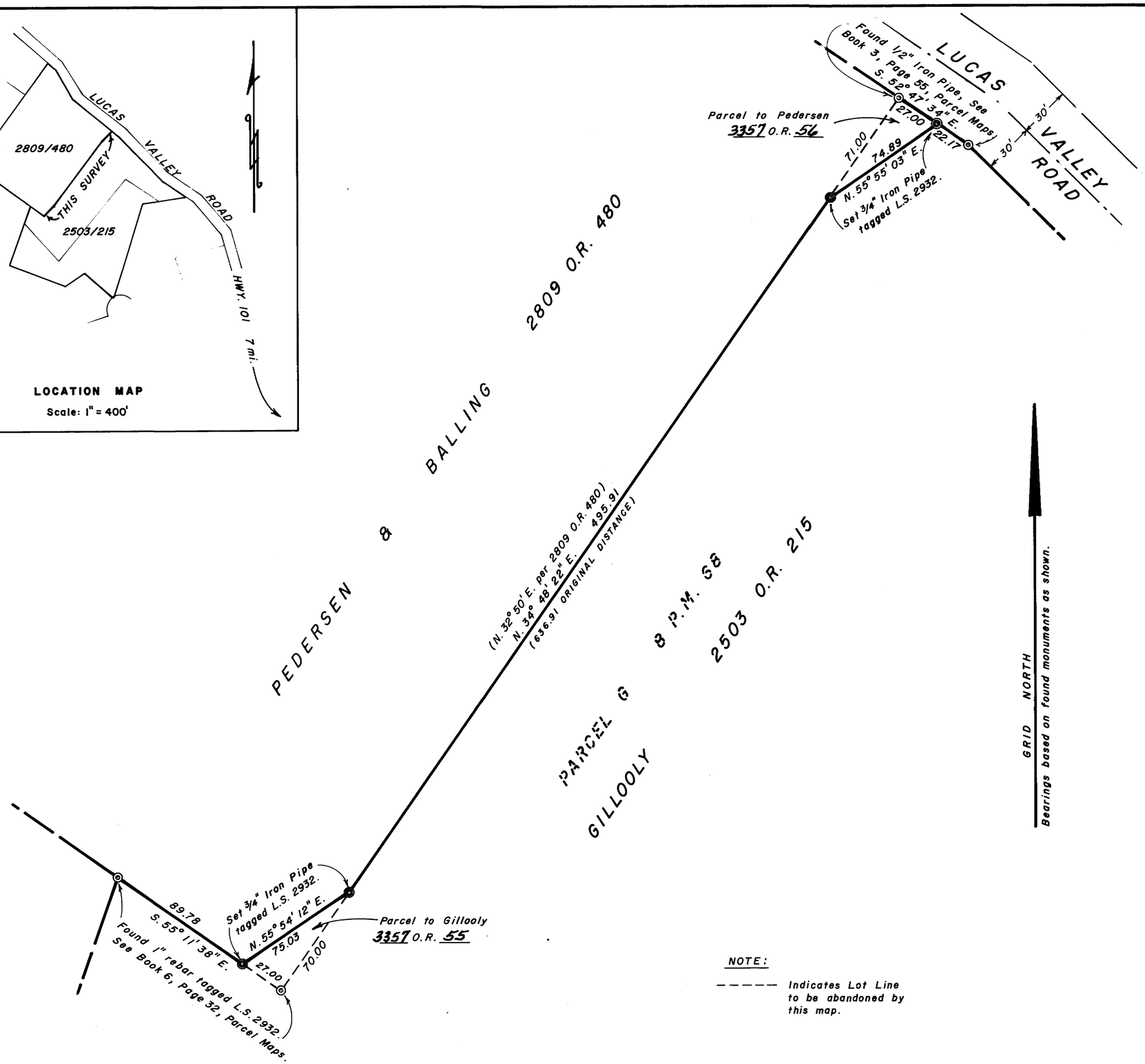

NOTE:

- - - - - Indicates Lot Line to be abandoned by this map.

SURVEYOR'S CERTIFICATE:

This map correctly represents a survey made by me or under my direction in conformance with the requirements of the Land Surveyor's Act at the request of Charles Gillooly in January, 1978.

Peter J. Joos

PETER J. JOOS L.S. 2932

COUNTY SURVEYOR'S CERTIFICATE:

This map has been examined for conformance with the requirements of the Land Surveyor's Act this 11th day of April, 1978.

Ray W. Foraker

County Surveyor - Ray W. Foraker, Jr.

REGISTERED PROFESSIONAL ENGINEER RAY WESLEY FORAKER, JR. No 14365 STATE OF CALIFORNIA CIVIL

RECORDER'S CERTIFICATE:

Filed this 12th day of April, 1978, at 2:45 P.M., in Book 14 of Surveys at Page 83, Serial No. 17244, Fee 5.00, at the request of Dept. Public Works.

N. T. GIACOMINI
County Recorder
By: Alice Lake
Deputy

RECORD OF SURVEY

LOT LINE REVISION

BETWEEN

2809 O.R. 480 & 2503 O.R. 215

PORTION OF PARCEL G, 8 P.M. 68

MARIN COUNTY, CALIFORNIA

SCALE: 1" = 40' — FEBRUARY, 1978

PETER J. JOOS — LICENSED SURVEYOR
SAN ANSELMO, CALIFORNIA

SHEET 1 OF 1

OR 215
BOOK 14 PAGE 83 SER. 17244
S 4-12-78
Can 4122

Can 4122