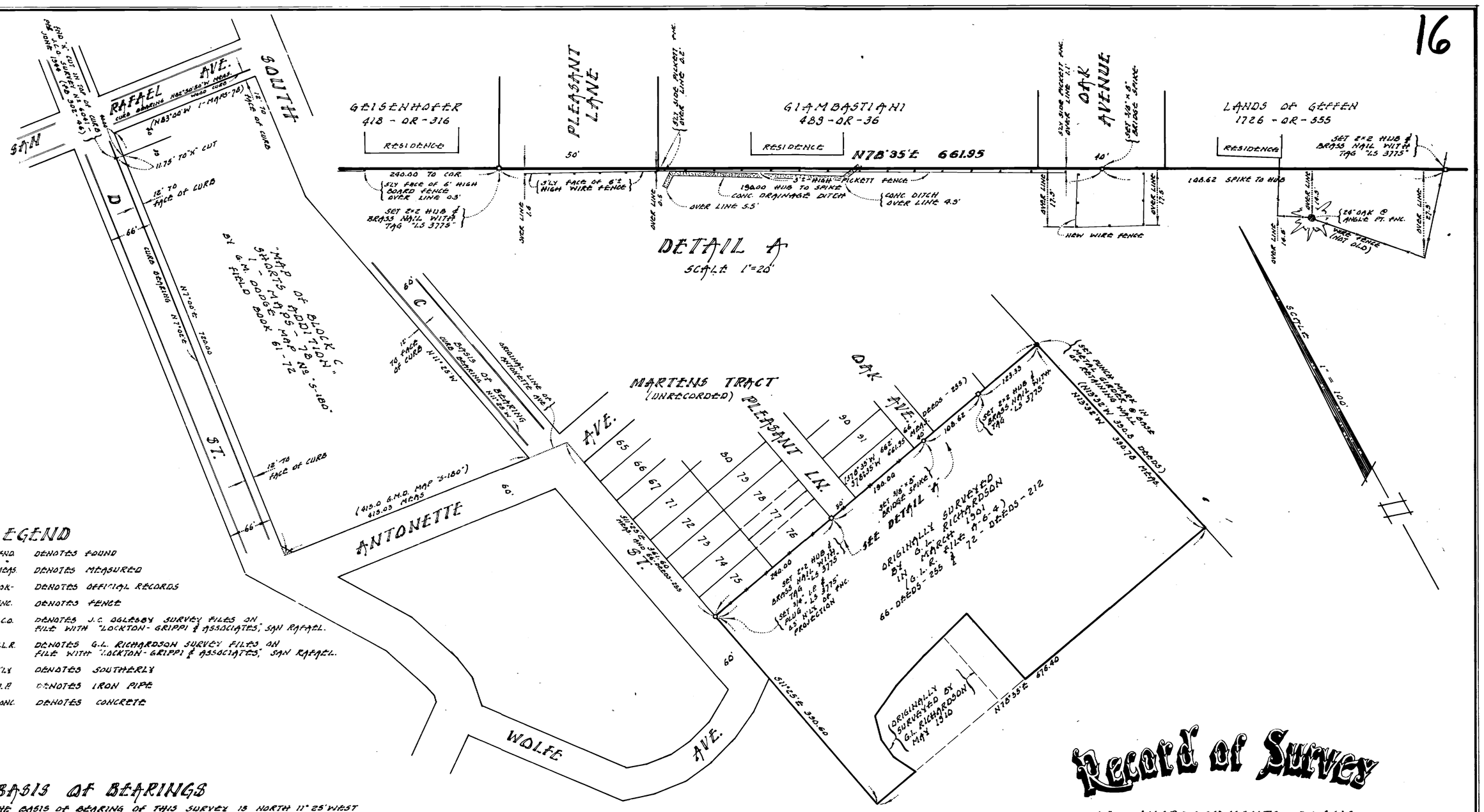

LEGEND

FND.	DENOTES FOUND
MEAS.	DENOTES MEASURED
-OR-	DENOTES OFFICIAL RECORDS
FNC.	DENOTES FENCE
J.C.O.	DENOTES J.C. OGLESBY SURVEY FILES ON FILE WITH "LOCKTON-GRIPPI & ASSOCIATES," SAN RAFAEL.
G.L.R.	DENOTES G.L. RICHARDSON SURVEY FILES ON FILE WITH "LOCKTON-GRIPPI & ASSOCIATES," SAN RAFAEL.
S'LY	DENOTES SOUTHERLY
I.P.	DENOTES IRON PIPE
CONC.	DENOTES CONCRETE

BASIS OF BEARINGS

THE BASIS OF BEARING OF THIS SURVEY IS NORTH 11° 25' WEST ALONG THE EXISTING CONC. CURB ALONG SOUTH C STREET.- AS SHOWN.

Record of Survey

OF ENCROACHMENTS ALONG
NORTHERLY LINE OF
LANDS OF ANDERSON
AS DESCRIBED IN BOOK 66 OF DEEDS - PAGE 255
MARIN COUNTY RECORDS
SAN RAFAEL
MARIN COUNTY CALIFORNIA

SURVEYOR'S CERTIFICATE

THIS MAP CORRECTLY REPRESENTS A SURVEY MADE BY ME OR UNDER MY DIRECTION IN CONFORMANCE WITH THE REQUIREMENTS OF THE LAND SURVEYOR'S ACT AT THE REQUEST OF ... ANDERSON

IN OCTOBER 1975

JOSEPH GRIPPI LS 3775

COUNTY SURVEYOR'S CERTIFICATE

THIS MAP HAS BEEN EXAMINED FOR CONFORMANCE WITH THE REQUIREMENTS OF THE LAND SURVEYOR'S ACT THIS ... DAY OF January, 1976

RAY W. FOREMAN, JR., COUNTY SURVEYOR

BY DEPUTY

RECORDER'S CERTIFICATE

FILED THIS 18th DAY OF February, 1976
AT 2:50 P.M. IN BOOK 13 OF SURVEYS
AT PAGE 16 AT THE REQUEST OF
Dept of Public Works
SERIAL No 6667 FEE $ 5.00

N. J. Giacomini
COUNTY RECORDER

BY DEPUTY Alice Lake

AP 12-282-16

Lockton-Gripp & Associates
LAND SURVEYORS
807 5th AVE. Cedar Rafael 457-[illegible]-[illegible]-0165 SHEET 1 OF 1

LG-282

S 2-18-76 Can 3567

Can 3567

3567