3/146

S 3/8/74 CAN #3146

11

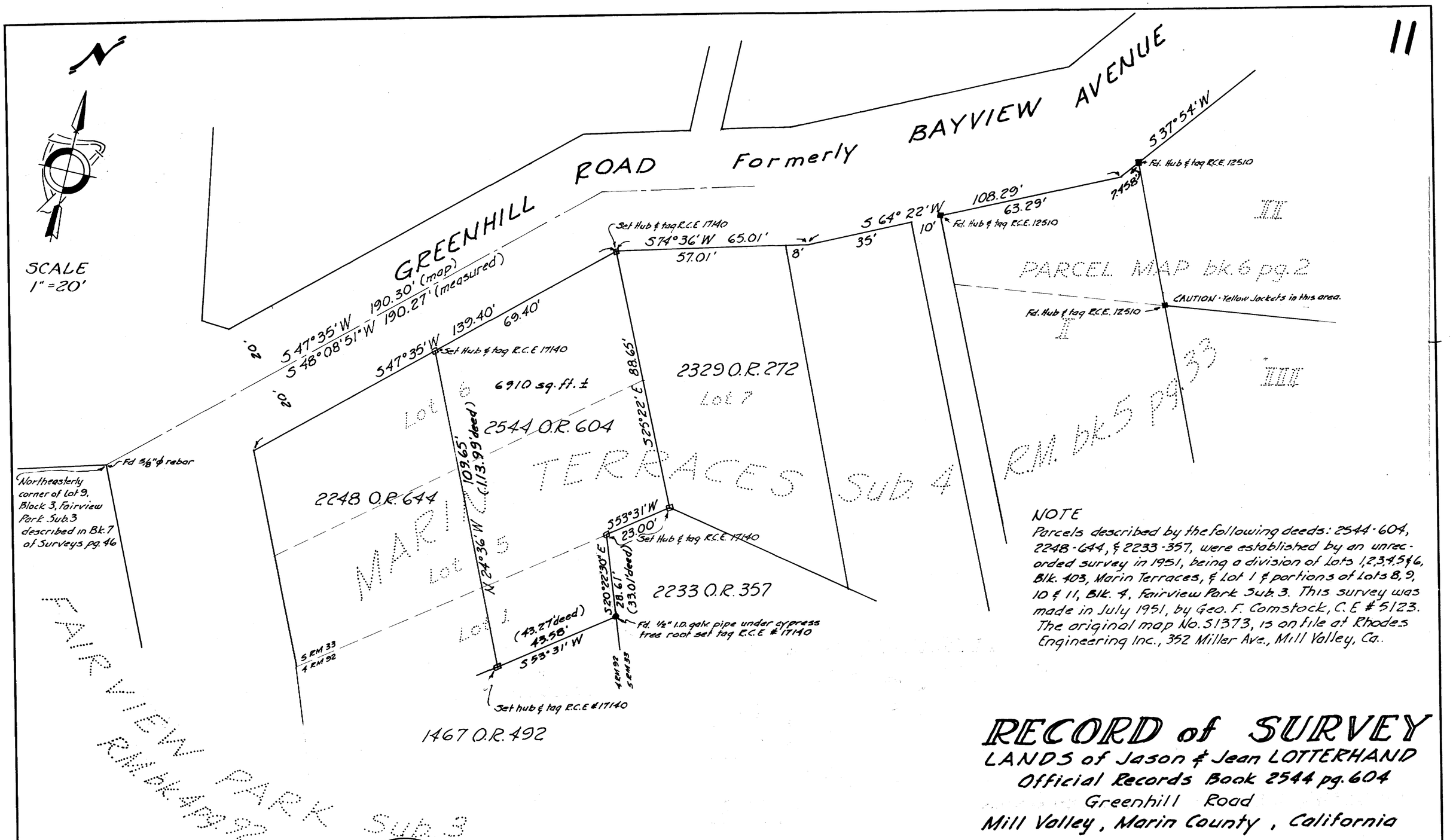

NOTE

Parcels described by the following deeds: 2544-604, 2248-644, & 2233-357, were established by an unrecorded survey in 1951, being a division of Lots 1,2,3,4,5 & 6, Blk. 403, Marin Terraces, & Lot 1 & portions of Lots 8, 9, 10 & 11, Blk. 4, Fairview Park Sub. 3. This survey was made in July 1951, by Geo. F. Comstock, C.E. # 5123. The original map No. 51373, is on file at Rhodes Engineering Inc., 352 Miller Ave., Mill Valley, Ca.

RECORD of SURVEY

LANDS of Jason & Jean LOTTERHAND

Official Records Book 2544 pg. 604

Greenhill Road

Mill Valley, Marin County, California

SURVEYOR'S CERTIFICATE

This map consists of a survey made by me or under my direction in conformance with the requirements of the Land Surveyor's Act at the request of Jason & Jean Lotterhand in October, 1973

Michael F. King
REGISTERED CIVIL ENGINEER
No. 17140

COUNTY SURVEYOR'S CERTIFICATE

This map has been examined for conformance with the requirements of the Land Surveyor's Act this 26th day of February, 1974

Wm. J. Franklin Jr.
County Surveyor

By Deputy

REGISTERED PROFESSIONAL ENGINEER
No. 13199
CIVIL
STATE OF CALIFORNIA

RECORDER'S CERTIFICATE

Filed this 8th day of March, 1974 at 11:30 A.M. in Book 12 of Surveys at page 11, at the request of Dept of Public Works

Serial 7681
Fee $5.00

N. D. Giacomini
County Recorder

By Deputy Alice Lake

BASIS OF BEARING

Marin Terrace Sub. 4 as shown on Parcel Map Bk. 6 pg. 2

michael f. king
civil engineer - construction consultant
101 H Street San Rafael
California 94901
a.c. 415 456-5020

Can 3/146 Sheet 1 of 1

A.P. No's. 48-154-03, 04; 48-203-15 Job 354