48

SURVEYOR'S CERTIFICATE

This map correctly represents a survey made by me or under my direction in conformance with the requirements of the Land Surveyors Act at the request of: *The Kerner Bellam Realty Company, Inc.* in *April, 1966.*

Signed *John L. Riley*
John L. Riley, L.S. No. 3221

LICENSED LAND SURVEYOR JOHN L. RILEY No. 3221 STATE OF CALIFORNIA

COUNTY SURVEYOR'S CERTIFICATE

This map has been examined for conformance with the requirements of the Land Surveyors' Act this *14th* day of *June*, 1966.

Signed *Donald P. Farrell*
County Surveyor

REGISTERED PROFESSIONAL ENGINEER CIVIL No. 10,479 STATE OF CALIFORNIA

RECORDER'S CERTIFICATE

#18662

Filed for record this *15th* day of *June*, 1966, at *1:15* p.m. in Book *5* of *Surveys* at page *48*, at the request of: *Dept. of Public Works*

Fee $5.00

Signed *N. T. Giacomini*
County Recorder
by *Frank Hoppitz* Deputy

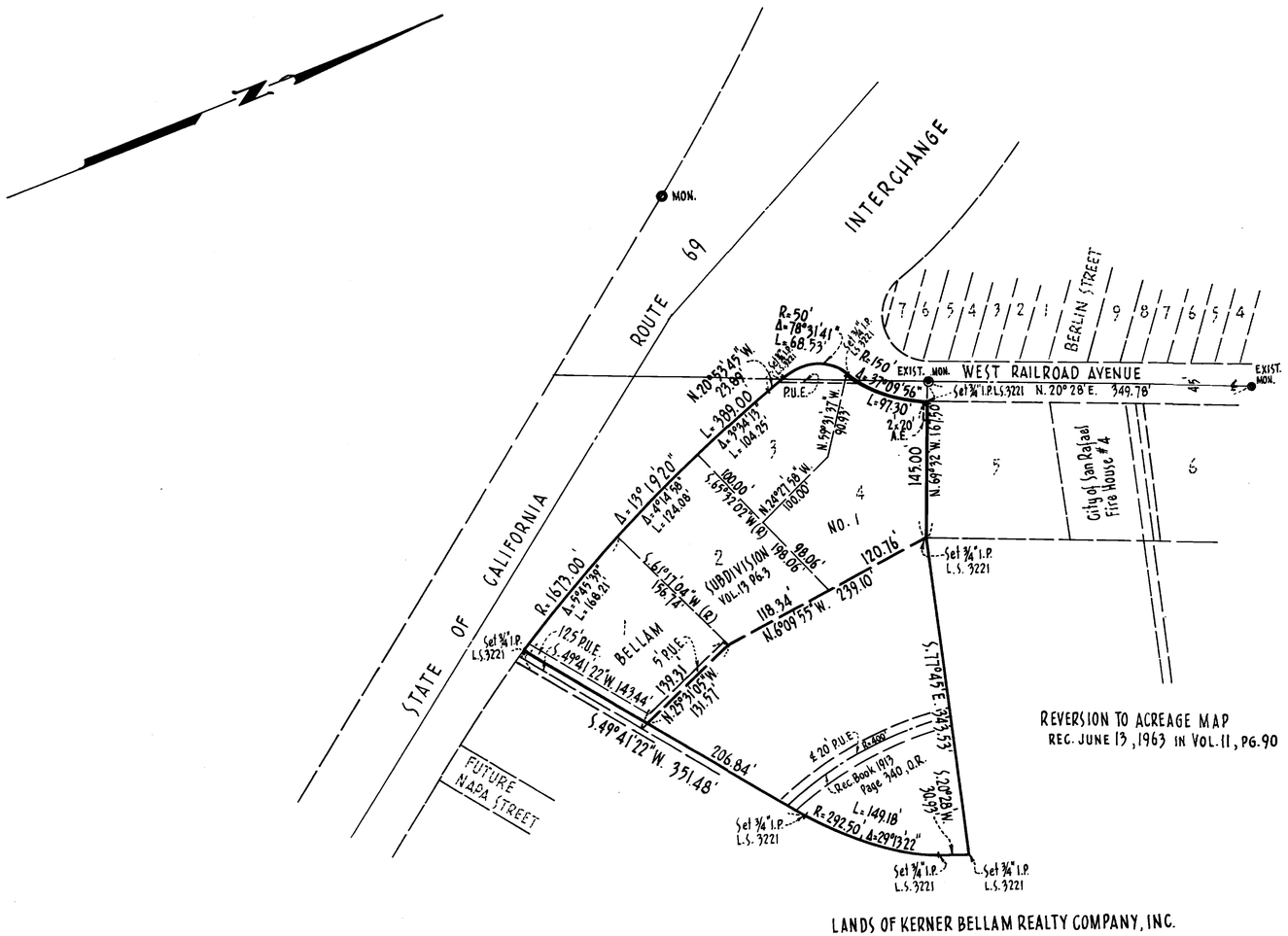

RECORD OF SURVEY MAP

OF

PORTION OF REVERSION TO ACREAGE MAP
AND PORTION OF BELLAM SUBDIVISION NO. 1
EAST SAN RAFAEL
RECORDED JUNE 13, 1963, VOL. 11, PG. 90

SAN RAFAEL, MARIN COUNTY, CALIFORNIA

SCALE: 1" = 100' MAY, 1966

WHITLOW, HOFFMAN & ALBRITTON
CIVIL & STRUCTURAL ENGINEERS

BASIS OF BEARING:

The basis of bearing for this map is the same as the map of "REVERSION TO ACREAGE"

Can 1320

#2160